RAINFALL
For Week ..... .10 in.
For Season ..... 37.88 in.

UKIAH REPUBLICAN PRESS

THE LEADING NEWSPAPER OF MENDOCINO COUNTY

TEMPERATURE
Maximum ..... 80 degrees
Minimum ..... 56 degrees

Circulation of The Republican Press exceeds that of any newspaper published in Mendocino County and is a paid circulation.

UKIAH, MENDOCINO COUNTY, CALIFORNIA, JUNE 24, 1936

VOLUME LIV No. 6

I SEE BY THE PAPERS

A family of transient Mexicans, father, mother and several children, passing through San Rafael a day or two ago found itself faced with a serious situation. A ten-year-old son of the couple was so ill when the family, en route to the fruit orchards of Sonoma county reached San Rafael police were appealed to and hospital authorities found the child to be suffering double pneumonia, aggravated by an attack of measles. Unable to take their boy with them, or leave him at San Rafael, and without money to rent a house, the parents found their plight a sorry one. A spot in the city's east side was located for the family to camp temporarily and the Welfare Department was forced to care for them. The condition of the little boy is critical, and grave doubts are held he will recover.

The same night I read about the plight tof the little Mexican boy a prominent Los Angeles man was occupying a $35.00 a day suite in one of San Francisco's swanky hotels.—

* *

Mike Connolly, former Los Angeles liquor enforcement chief, testified in the liquor probe now going on that on November 10, in Oakland, Elwood Squires, Board of Equalization assistant secretary, voiced this ultimatum:

"You can go to Los Angeles and be liquor control chief again, but you'll have to take orders from Helen Werner." Mr. Connolly's reply, he said, was: "A judge has just been sent to jail for playing with Helen Werner, and I don't intend to go to jail." Appellate Justice Gavin Craig was convicted in 1935 for conspiracy to obstruct justice in the Italo Pete Case. Helen Werner, oLs Angeles politician, was indicted in the notorious case, but was acquitted.

This newspaper used to deplore conditions in prohibition days. What is developing today, it must be shame-facedly said, is worse.—

* *

In the town of Maine, N. Y., lives one C. V. McGregor, distinguished thereabouts as the owner of a maple tree judged to be 200 years old. The tree towers 80 feet above the road and its branches have spread of 60 feet in diameter. Expert tree men say this ancient tree may add another century and a half to its existence if not molested. Unfortunately for the tree and Mr. McGregor, it seems to stand in the path of progress. When the blueprint for a new highway was made it showed the great tree in the space which would be covered with concrete. From an engineer, or blueprint, standpoint the obvious procedure was to cut down the tree. From McGregor's standpoint an opposite procedure was indicated: he suggested the blueprints be changed. And to his everlasting credit, Mr. McGregor carried the day.

Too often, of course, the engineers and builders have their way. Countless trees have been sacrificed needlessly for highways, buildings and other modern improvements. Here, thank goodness, is the evidence that it's sometimes better to change the blueprint than cut down a tree.—

* *

Frank (Bring 'Em Back Alive) Buck says the execution of Wally, the bull elephant who killed his keeper in San Francisco, was a useless waste of life as the great beast would have become normal again. As have many persons in California, Mr. Buck blamed ignorance or carelessness of the elephant's keepers for the tragedy for which Wally was executed. "I knew that elephant," Mr. Buck said, "from the days he was on the Al G. Barnes circus. And the three females who were his companions before keepers separated them were brought to this country by me."

Common sense contended, rightly, Wally should not have been shot, but an incensed keeper insisted Wally should die.

Revenge has, again, had its way.—

* *

Mount Everest, the world's highest peak, stil stands defiant to all man's attempts to climb it. Last week reports from India said the 1936 British Expedition had abandoned its efforts at a point some 5,000 feet below the 29,000 ft. summit. That means that for at least another 12 months the mountain will remain unscaled, since it is not even approachable except during a brief period about this time each year. Several men have reached the 18,000 foot level. Two who reached it in 1924 started out from there for the final climb. A third man who stayed behind watched them struggling up the slope inch by inch, fighting for breath and battling terrific winds. They were never seen again. Did they reach the top?

That is the mountain's secret.—

AT ITS PEAK

There are now 365 men employed on Biggar highway construction.

RATTLESNAKE KILLER DOG WAS CARELESS

Canine That Nipped Reptiles Back Of The Head Hit

HAD A VERY HARD TIME

After Recovering He Began To Battle Rattlers Again

(Lake County Transcript)

Dogs that play with rattlesnakes are like children who play with fire: they are quite sure to get all burned up. Bruiser, valuable Australian sheep dog belonging to John F. Garner of Lower Lake, is recovering from such a lesson.

What He Did

The dog had made a pastime of battling with rattlers. Whenever he felt bored and in need of excitement he went off to the hills to spring an enraged snake, teasing it to strike, and then quickly snapping its neck. But last week Bruiser missed his cue and a rattler sank its fangs deep into the dog's neck.

Could Not Eat

For five days Bruiser lay swollen and suffering in a secluded spot behind the Garner store, not so much as touching water for the first three days. At the end of the fifth day he tried to stand up, but his legs were too wobbly. Yesterday, he had come back and after a swell feed shook himself and went off to the hills.

He had a bit of unfinished business to look after.

SMALL ESTATE OF SUPERVISOR

Will Of A Late Coast Official Filed In Probate Court

The will of the late Supervisor Charles R. Perkins was filed for probate in the superior court at Ukiah last week by Judge H. L. Preston. Under the terms of the will the entire estate is left to Mrs. Perkins and children.

Special letters of administration were granted Mrs. Perkins.

What Possessions Are

In the petition filed the estate is valued in excess of $10,000. The property is described as 640 acres in the northern part of the county; 80 acres in Potter Valley, part of which is planted to pears; 72 acres of hop land n Yuba county; a lot in Fort Bragg under contract to Joaquin Cooney; $2,500 in cash, and $700 due from the county in warrants.

Who Heirs Are

The will was made March 18, 1932 Heirs named under it are his widow, Kathleen A. Perkins, Charles Randolph, a son, aged 19; Jean Elizabeth, daughter, aged 18; Jack Frederick, aged 13 and two daughters by a former marriage, Mary and Barbara Perkins, now married.

Fame Of Wine Of Valley Spreading

George O'Quest last week received a letter from Porter's Style Shop, Spokane, owned by L. L. Porter in which Mr. Porter says he about a year ago, while traveling through here, bought some wine which came from the California Grape Products Co. winery and writes to see if he could get Mr. O'Quest to ship him some sherry, muscatel and Burgundy: "It was so good I have tried to get more like it, but, so far, I have not been able to." Mr. O'Quest sent on the shipment.

Oakland Dentist Is A New Arrival

Dr. Earl J. Gibson, who not long ago purchased the Charles Nielsen ranch on Robinson creek, was in town a short time Thursday. Dr. Gibson is one of those wise men who, early enough in life, see the folly of continuing to struggle to the end, retire and enjoy the latter years of their existence. Dr. Gibson's retreat is Hidden Lake ranch and there, constantly improving the property, he is making a lovely place in which to enjoy life.

WILD AND WOOLY

That's the way they are up at Willits, where extensive preparations are under way for the annual Frontier Days Celebration July 3, 4 and 5. The girls who will take part in the big western spectacle are, left to right, Grace Larson, Esther Simonson and Alice Good.

WILLITS READY FOR BIG SHOW

Frontier Days Celebration Occurs July 2-5 As Usual

The Willits Frontier Days celebration, sponsored by the Willits Fire Department, will take place on July 3, 4 and 5. This will be the tenth annual exhibition.

Small Car Races

A new feature this year will be the midget auto races July 3, the first day of the celebration. These small cars race on a dirt track and provide a thrilling spectacle.

All Is Ready

The track has been put in good shape for both the races and the rodeo, which is to take place July 4 and 5. Riders from all over the west have already signified their intention of participating.

Queen Contest On

The contest for "Sweetheart of the Rodeo" is already under way and candidates from Willits, Lakeport, Ukiah, and other communities are making a lively bid.

More Seats Provided

One hundred new seats are being added to the grandstand at the track and rodeo grounds and other alterations and repairs are being made.

LAUREL TREES TO BE FELLED

Fine Grove On Redwine Lot Must Give Way For Station

Word came to Contractor Chas. Swanfelt Monday he had been awarded the contract for building the new station of the General Petroleum Co. on North State street. Work will start within a few days and the station will be erected just as rapidly as Contractor Swanfelt can bring its completion about, that being the desire of the corporation.

Trees Must Go.

There will be general regret expressed when it becomes known the fine trees, four of them, and one especially fine Laurel tree, than which there is no more magnificent tree anywhere, will have to be cut down to make room for the structures the station plant will require. The destruction of the trees removes one of Ukiah's most prized natural attractions.

Seven Old Wooden Bridges Will Go

Guerin Bros., as part of a relief program, will start work this week on the Navarro to Williams creek road. Seven old wooden bridges will be replaced by fills.

Road Foreman Barnes in the Third District was in Ukiah Saturday from Covelo.

SWIM GUARDS CHOSEN

Two local youths were chosen Saturday as life guards for the Municipal Swimming Pool. They will go to San Francisco for six weeks course in life saving under auspices of the Red Cross Society.

VISITORS TO SEE BIG SHOW

Raymond Hill Promises Real Rodeo In Covelo July 4-5

Covelo is making ample arrangements for a large crowd for the Rodeo in the Round Valley metropolis July 4 and 5. There are unlimited fine camping places for all who wish to enjoy a real outing and Covelo itself has a good hotel and many homes will be open to receive visitors who wish to avoid any semblance of housework while on an outing.

Has The Riders.

Round Valley long has had a reputation of having some of the best men and women horsemen to be found anywhere and at all the Rodeos you will find successful contenders for arena honors from that section. All of these riders, however, have agreed to remain at home over the Fourth and help put on a bang-up show.

In Good Hands.

Raymond Hill, veteran of such affairs, is in charge and is putting in a lot of time making certain the public will see a real Rodeo program when they get to Round Valley.

Roads All Right.

The roads are in much better than usual condition and no fear should be felt about getting to Covelo because of road handicaps.

Le Trianon Is To Be Picnic Scene

Local Native Sons of the Golden West are starting plans for a picnic at Blue Lakes July 26. The outing is to be worked into an annual event and the first affair will doubtless be attended by a large number of Native Sons and daughters from Mendocino and Lake counties.

Indian, Fighting A Grass Fire, Perished

In fighting a grass fire, which threatened his cabin on the Ukiah rancheria Sunday morning, John Arnold, an Indian, about 65 years old, probably died of heart attack. His body was found 200 yards from the cabin, where, likely, he had gone to cool off. The body was discovered by a party who, noting his absence, had started a search for him.

SLEUTH AGAIN HAS TROUBLE AHEAD OF HIM

Man Who Swindled The County Held By Federals

WORKED FORT BRAGG

Crippled Undercover Man, Accuser Of 17, Jailed

(Santa Rosa Republican)

When William Wilkie, 51, former Sonoma county undercover agent and ex-convict visited Sacramento recently and posed as the son of the late John E. Wilkie, famous head of the United States Secret Service, he made a mistake.

Federal Men Got Him

He is being held by federal authorities at San Francisco, charged with posing as a federal narcotics agent. Department of Justice agents who returned the prisoner to San Francisco from the valley city said that preliminary investigation had revealed Mr. Wilkie obtained approximately $1,000 from Sacramento valley merchants by posing as a federal officer.

Attacks On Girls

Wilkie was employed as an undercover man during the prohibition era. He was eventually jailed on a felony charge involving criminal attacks on two young girls and served a two-year term in the Sonoma county jail after being brought back from Provo, Utah, by the late Sheriff Marcus Flohr.

His Local Work

William Wilkie came into Mendocino county just before the repeal of the national prohibition act and got a job as undercover agent. He went to Fort Bragg and began to "work." He was introduced about town by an attorney of that city and what he did is pool-hall history. He worked one week and, during that time, got "evidence" against 17 different blindpigs or liquor dispensaries, according to his story.

Officials Got Busy

Then Mr. Wilkie showed up in Ukiah with a big expense account. This was okeyed and Mr. Wilkie got his money. However, a delegation of the alleged victims of Mr. Wilkie came to Ukiah and, happening to come into The Press office, told their stories.

It was an instance of good breaks for the coasters, as the editor of The Press happened to know all about Mr. Wilkie and his criminal operations. Frank L. Caughey was undersheriff at the time, and when told of the facts, he picked up the threads of the case and within a short time had the full details of Mr. Wilkie's operations and acquainted District Attorney Lilburn Gibson with the situation.

Beat The Gun

All of the charges were dropped and 17 accused men and women on the coast breathed easier. The sad part of the story was, however, Mendocino county was out the expense account which the itinerant sleuth was wise enough to have collected early in the game—he having transferred it to an innocent party.

COMPLETED WORK

Contractor Frank Bechtol has recently had a force of painters at work on the home of Dr. and Mrs. E. C. Roberts, painting the structure.

Mr. and Mrs. R. S. Thompson and daughter Rea were at Coolidge Park one day last week.

A POLITICAL MOVE

(Clear Lake Observer)

An urgent message has been sent members of Townsend Clubs in the First Congressional district who are registered as Democrats to quickly change their party affiliation to Republican ranks in order to vote for the Townsend candidate, N. B. Van Matre, now in the field to defeat Congressman Clarence F. Lea. Mr. Van Matre's name will appear on the Republican ballot at the primary election. Area headquarters of the Townsenders is concentrating on defeat of Congressman Lea as one of the outstanding and forceful foes of the Townsend Plan now in congress.

NEW COMMISSIONER VIEWS SPAN

Escorted by officials of the Golden Gate Bridge and Highway District and the Redwood Empire Association, Paul J. Jasper, recently appointed to the State Highway Commission, last Saturday inspected the Golden Gate Bridge and its approaches. Commissioner Jasper, left, is shown with General Manager Jas. B. Reed, of the bridge district.—Redwood Empire Ass'n Photo.

JUDGE HURLEY IS A DELEGATE

Townsendites Honor Local Attorney For A Second Time

Judge J. C. Hurley, local attorney, has been elected a delegate to the Townsend convention which is to be held in Cleveland July 15 and will likely depart for the east within the next two weeks.

Is Fine Citizen

Judge Hurley has been a strong advocate of protection of the aged for many years. While district attorney of Mendocino county he was ever careful to see the law was strictly enforced, but he at no time allowed prejudice or vindictiveness to sway him.

Always The Same

Before that, as justice of the peace, his whole record was filled with a high sense of justice and fairness. He sought no applause but quietly and consistently handled each case that came before him. Merciful, friendly with everyone and possessed of a fine legal mind, Jim Hurley is a big addition to the Townsend forces and his advocacy of their cause is a feature of their growing numbers here.

BENEFIT BALL ON SATURDAY

Traffic Cops Dance At Riviera Feature Of The Weekend

The Traffic Officers benefit dance, which was to have been held at Riviera early in the month and was postponed until later, has been now set for Saturday night next.

To Aid Needy

All of the money derived will be used to enrich the fund which provides benefits for the widows and orphans of traffic men who die in line of duty.

Much to Enjoy

The floor at Riviera has been relaid and is in fine condition for dancing and one of the snappiest dance bands in the state will be on hand to provide music. An excellent supper service, at moderate prices, will be served by Mesdames Crinella and Venturi, this will include a chicken and raviola dinner.

Palace Hotel Has Fine Cocktail Room

Charles Swanfelt's workmen have just completed an elaborate lot of alterations at The Palace Hotel and provided Manager Walter Sandelin a swanky cocktail room. There is an air of exclusiveness and privacy attached to the room, which is presided over by Harry McQuad, a mixologist of many years experience.

IS TO RUN

Supervisor Ed. Haehl was here Friday from Hermitage and, at that time made announcement of his candidacy as supervisor in the First district.

With the two great supporting cables completed, work on the Golden Gate Bridge was progressing at a rapid pace this week.

To Wrap Cable

A cable wrapping machine has been set up on the east cable at the San Francisco anchorage and wrapping was to be commenced today between the east splay bent and the anchorage housing. On the Marin side of the Golden Gate another wrapping machine is being set up and wrapping will be commenced later in the week between the splay bent and pylon N-1. Meanwhile, according to the weekly progress report of Chief Engineer Joseph B. Strauss, the cable spinning equipment has been entirely removed and removal of the storm system of cables is under way, preparatory to the erection of the suspender cables.

Marin Approach Goes On

On the Marin approach span more than 1,250 tons of steel has been erected to date and the structure is now assuming definite proportions, appearing as a new landmark in the Marin hills back of the Fort Baker reservation. Work of erecting steel for the San Francisco approach span from the south abutment of the bridge to the anchorage housing is scheduled to commence this week, all erection equipment having been set up.

Start On Viaduct

Steel work also was to commence this week on the high viaduct of the east approach road through the Presidio. Work on the low viaduct is going ahead at a fast pace and completion of this structure now is in sight.

Has Gotten Road

Secretary W. W. Felt, Jr., of the Golden Gate Bridge and Highway District, was in receipt of a telegram from Congressman Richard J. Welch, also a district director, that his bill ceding the rights of the United States Navy in the Sears Point toll road to the state of California was passed by the Senate last Thursday. Passage of the Welch bill removes the final obstacle in the acquisition of the road by the state and opens the way for an important traffic artery that will carry Sacramento valley travel directly into San Francisco via the Golden Gate Bridge.

Mary Messick Now Home—Doing Well

Everyone hereabouts will be very glad to read Mary Messick, daughter of Mr. and Mrs. W. S. Messick, who has been so seriously ill in Children's Hospital, San Francisco, was brought home Sunday by her parents and will remain here, taking the baths at a nearby resort and recuperating until fall, when, perhaps, she will have to go back to have the specialists who have been handling her case, determine just what the next step will be. Mary Messick has been a most patient little sufferer and the peculiar attack from which she suffered perplexed the city specialists some time. Now, however, it is hoped, the worst is over.

BACK FROM CITY

Miss Mary Poma returned Saturday from San Francisco where she was called by the illness of her sister Miss Jane Poma who is recovering satisfactorily.

COAST PLANT TO OPERATE AGAIN JULY 6

Mendocino Mill Idleness To Be Short, Beacon Says

WHAT SITUATION IS

New Logging Road To Laguna Will Be Finished

Because of a shortage of logs for the Mendocino mill, the plant about 10 days ago, was closed down and a large number of men thrown out of work.

Shutdown Temporary

At the time it was given out that, just as soon as the Laguna road could be constructed, logs would again be gotten into the boom and activity resumed. Apparently more speed than was anticipated has been made on the work, according to The Mendocino Beacon, and the mill will now, if nothing in the meantime intervenes, begin sawing July 6.

What Is Expected

Of the situation The Beacon has this to say:

"Indications now are the logging truck road being built by Contractor Rowley will be in use in a few days with logs going over it to the railroad. Grading was completed this week to the mouth of Laguna. A steam shovel belonging to the company was brought into play and usesd to load trucks with gravel and rock for surfacing the roadbed of the new road. It is believed 10 days will be sufficient time to rock the road when the thoroughfare will be ready for use. Work on the railroad to the mouth off Laguna from the boom has been completed to the extent it will be ready to transport logs brought in by trucks to the boom and tidewater where they will be available for the mill."

JACK FOSTER DIED AT ROSS

Son Of A Former Willits Pioneer Family Is Laid To Rest

Special Correspondence of The Press

WILLITS, June 22. — Word came Monday from Ross General Hospital of the death of Jack Foster, the 24-year-old son of Mr. and Mrs. W. A. S. Foster, who had been ill some time.

Strangely Afflicted.

Death was the result of a queer illness, one not often encountered in medical science — Jack Foster died of tuberculosis of the heart.

Liked By Everyone.

Most of the life of this fine young man was passed in Willits and in this city everyone was his friend. The family moved away from Willits about seven years ago, but members of the family, and Jack more than any other member of the family, came here frequently, passing considerable of their time at the Foster Lodge beyond the city.

Was At Lane's.

Jack Foster for a time was employed at Lane's Redwood Flat.

Went To Services.

Memorial services were held for the dead young man in his Bay home and interment was in a Bay cemetery. Mrs. Duane Bittenbender, Mr. and Mrs. Walter Howard and Morford Miller left early Monday to attend the funeral services.

GETTING BUSY

The city has served notice on property owners defective cement walks had to be repaired at once and this has brought local cement men many small jobs about the city.

MANY DANCED

A large throng was at Riviera Saturday night to enjoy dancing to the music of Roy Chilton's 11-piece U. C. band. The floor had been entirely relaid, the music was excellent and the night was just right for out-of-door dancing.

Issued Every Wednesday
$2.50 a Year $1.50 Six Months
10 Cents Single Copy
Entered in the Post Office at Ukiah, California, as Mail Matter of the Second Class

The PRESS EDITORIAL PAGE

A. R. O'BRIEN
Publisher

THE TRUTH "—is also found in frank confession of error."

Member of REDWOOD EMPIRE NEWSPAPER PUBLISHERS Unit. REDWOOD EMPIRE ASSOCIATION

DISREGARD THE TRUST

SOME OF THE MORE humanely inclined members of the board of directors of the Golden Gate bridge are trying to have the state, the district and the Steel Corporation provide a net to be stretched under the area on which steelworkers will have to risk their lives in putting the floor on the bridge. These men will be hundreds of feet above the swirling tides as they ebb in and out of the Golden Gate.

One false step and they are gone.

As one would expect The Steel Corporation upon being approached, immediately took a determined stand against the net protection. For a half century, because the Steel Corporation controlled legislation in Pennsylvania — and almost did the same thing in national legislation at Washington —it has gotten by without answering for continued slaughter of its men in its plants. Why break the rule now by spending money to try and save men who, working at dizzy heights, happen to topple off and crash to their deaths? But just because the Steel Corporation says it will not protect its workers is no reason for letting them get away with it. The bridge board is appealing to the Federal Department of Labor, to the State Labor Commissioner, to the Accident Commission of California and to the humane people of California to stand up for human safety.

All that is needed is to have a net—Just the same kind of a net you have seen used in a circus to catch men and women working on bars and trapezes at the top of the tent. The cost will run to, probably, as much as $100,000, but, what of that? On the Bay bridge 22 men have been killed. Under state compensation rules the average sum paid for a death is $5,000. Twenty-two times $5,000 is just $10,000 more than the net the directors want the Steel Corporation to provide to help prevent creating widows, orphans and home-misery in California, will cost, but mammon always moans when money is mentioned.

GRAND OLD FELLOW

SEEMINGLY IT HAS FALLEN to The Kansas City Times to revive the fact that, sometimes, we suppose, when our thoughts stray back to the good old days, we invest the old family doctor with the same halo that envelopes most of our childhood memories. We think of the old doctor as a wonder worker. Far be it from the likes of us in this modern age to cry down the doctor of our boyhood. He was kind and sympathetic and hard working. Because of his vast experience and often a natural flair, he seemed to show a sixth sense in dealing with the common maladies of life. But fairness forces us to admit that he worked under enormous handicaps. He tried to figure a patient's temperature from the rapidity of the pulse. He lacked the ordinary guides of the clinical thermometer, the blood count, all the resources of the laboratory.

It was only a generation ago that he discovered the appendix and stopped killing patients by dosing them with laxatives. He had no notion how to deal with tuberculosis or "lung fever." In the presence of diphtheria he was helpless. He could do little for diabetes because he had no insulin. His diagnosis often failed because the equipment at his disposal was so inadequate.

But in spite of it all he was a grand old fellow, often a great personality, the family friend and adviser. His memory is still fragrant.

PARENTAL JUSTICE WINS

IN READING THE SANTA ROSA Republican yesterday I came upon the following: "Coatesville, Pa., the other day was the scene of an instructive experiment in law enforcement and administration of justice. Seventeen boys had been arraigned on vandalism charges. It was clear that they needed discipline. It would have been routine procedure to turn them over to the county juvenile authorities. But the mayor had a different idea. He told the parents that if they would 'lick their sons' right there in the police station no further official action would be taken. 'Fine idea!' exclaimed one father, and the others agreed. The police captain took off his belt and handed it to the first father. It was used effectively and handed to the next. Every boy felt its sting. The mothers, too, took a hand — or hands — in the proceedings. 'The funny thing about it,' said the mayor afterwards, 'was that the mothers were more severe in the whippings than the fathers.' It is hoped that the parents learned a lesson from this occasion along with their boys. Discipline — and it need not always be administered with a strap —should begin before boys reach a police station. A firm hand, figuratively as well as literally, combined with an understanding mind and sympathetic heart, keeps many boys from turning their mischief into vandalism and crime."

The Coatesville story proves interesting to this newspaper because of the fact there is on this page under the heading "Sidelights Of Sadness" a suggestion the whipping post be adopted to halt a certain line of transgressors, who are now overcrowding the prisons of California. After all, although, at first brush, one may be unhorsed by the implied "brutality" of the punishment, if enough thought is given the suggestion, before long you will find yourself agreeing with it. If an offender, at the start, is made to wince under the smart of the lash of a public flogging, he may be humiliated and stopped before he has completed his term of crime schooling, and escape dangling by the neck at the end of a noose.

PLAN HOLDING MANY MEETINGS

Farmers Are Urged To Attend Gatherings Starting

All farmers are urged to attend the agricultural conservation meetings which are being held in the different sections of Mendocino county, for the purpose of enabling growers to sign work sheets which are required for participation in the government's program.

What It Means

A work sheet is simply a listing of the 1935 crop acreage on the farm and the yield of the important crops raised. The signing of a work sheet does not obligate one to join the program but is a necessary requirement for participation.

Two Classes Available

The Agricultural conservation program provides for two types of payments to farmers; one, a smaller payment for putting into effect approved soil building practices such as cover cropping in orchards and vineyards; and two, a larger payment for shifting from soil depleting crops such as barley or oats to soil conserving crops such as alfalfa or permanent pastures.

Requested To Sign

All farmers are urged by the Farm Advisor's office to sign work sheets at this time in order to qualify themselves for participation in the program. These work sheets may be signed at the different meetings which are being held or at the Farm Advisor's office, Ukiah, or through the local committee. In as much as July 15 has been set for the final date for signing work sheets, all growers should fill out these forms as soon as possible.

Where Meetings Are

Following is a list of the meetings and the committeemen for the different districts:

Point Arena, Farm Center grounds, Manchester, Wednesday, June 24, 10 a. m.

Anderson Valley, high school, Wednesday, June 24, 8 p. m., I. C. Burk, chairman, D. Mackintosh, Vernon Rawles.

Mendocino, Mendocino Grammar School, Thursday, June 25, 8 p. m., A. A. Gordon, chairman, H. G. Soeth, Alex Tregoning.

Fort Bragg, place to be announced, Friday, June 26.

Willits, Farm Center hall, Monday, June 29, 8 p. m. Mrs. Verna Corbett, chairman, W. T. Clow, Leon Shelton.

Potter Valley, grammar school, Tuesday, June 30, 8 p. m. A. F. Bush, chairman, Ed March, L. S. Clark.

HOME FROM OUTING

Mr. and Mrs. Harvey Thompson returned last week from a trip to Trinity Center where they were guests of Mrs. Thompson's brother Guy Heryford. They enjoyed a horseback trip to Trinity Alps in the Trinity and Shasta National Forest where they found the lakes still covered with ice and snow.

Press Want Ads always pay.

BOUGHT PROPERTY

Judge H. L. Preston last week purchased the J. M. Owen lot and house on West Perkins street. Judge Preston made the purchase as an investment.

C. UNDERHILL LAID TO REST

Longvale Man's Father Died In Healdsburg Hospital

(The Cloverdale Reveille)

Charles Underhill, Sr., who has been ill in Healdsburg General Hospital the past several weeks, passed away Monday evening at the age of 78 years, eight months, and sixteen days. Prior to being taken to the hospital, Mr. Underhill had for some time been employed in and around Geyserville. He was a native of Santa Rosa, and was the father of P. L. Underhill of Hanford, C. H. Underhill of Cloverdale, and Mrs. W. A. Nellist of Trinidad. He was a brother of J. H. Underhill of Santa Rosa, Mrs. Neva Rogers of Mill Valley, Mrs. Sarah Crane of Santa Rosa and Mrs. Mary Eagle of Healdsburg.

Buried In Sherwood Valley

The funeral services were held from the Anker Undertaking Parlors in Willits. Interment was in Sherwood valley cemetery, with Chaplain C. H. Jones officiating.

Daughter Of Pioneer Residents Passes On

Mrs. Florence M. Barnett, of San Francisco, beloved wife of Charles Barnett and daughter of the late Thomas and Nancy Finney of Ukiah, passed away in a San Francisco hospital June 8. Funeral services, attended by sorrowing relatives and friends were held in San Francisco, interment being in Woodlawn cemetery. Deceased leaves to mourn her untimely passing a devoted husband, three brothers, Charles W. Finney of Cloverdale, Elisha C., of Elk, Glenn county, and Clarence of Canada; three sisters, Ida M. Metcalf and Della F. Armstrong of Berkeley, and Laura Ryan of Los Angeles; besides many nephews and nieces, Mrs. B. B. Hutson, of Berkeley, formerly of Ukiah, being a niece.

AT BOARD MEETING

A. R. O'Brien is in San Francisco attending a meeting of the Golden Gate Bridge and Highway district directors.

BOUGHT RANCH

C. W. Stone, of Los Angeles, has purchased the Frank P. Savage home in Redwood Valley north of here.

Attorney D. T. Bennitt was down from Willits Friday last, on legal matters.

County News

Great crowds attended the Abalone Picnic at Fort Bragg Saturday and Sunday.

Highway Commissioner Paul G. Jasper has promised an expenditure of $45,000 on the McDonald-to-the-Sea highway.

Mrs. C. R. Perkins, widow of the late supervisor, is a candidate for election as supervisor.

The United Finnish Kaleva Brotherhood held a big meeting at Fort Bragg Sunday.

C. H. Pesula and Henry Zill, of Westport, are candidates for supervisor in the Fourth District.

If you fail to read The Republican Press you will not get all of the news of Mendocino county.

Hundreds of Mendocinoites will go to Oakland July Fourth to attend the Townsend picnic.

Mildew has injured a large portion of the hops about the state.

Rev. Mark Pike has been returned as minister for the Methodist church

George E. Clow, old-time Anderson Valley rancher, is in Ukiah General Hospital for observation and faces an operation.

The fine station of the General Petroleum Oil Co. on North State street, Ukiah, will soon be ready for use.

A second-degree murder charge has been filed against Claude Meardy, driver of a car in which Claude Kettlewell met death near Pieta.

Classified advertising in The Republican Press rarely fails to get quick, satisfactory results.

Mrs. George Ruidget, of Spyrock, was badly hurt in an auto accident near Laytonville.

Ollow Canup and Robert Simmerman were convicted of stealing sheep near Willits, and sent to San Quentin.

Work on the federal building at Ukiah wil be started early in the coming month.

O. E. Sanford, now living in Lake county but member of an old-time Ukiah family, has filed banruptcy proceedings.

Dr. E. C. Bennett was one of the judges at the rodeo at Millerick's ranch Sunday.

More than 1000 people attended the picnic of the Townsend Club at Coolidge Park Sunday.

Ukiah is trying to raise funds with which to acquire a public ambulance.

Granville Begley, who died in Round Valley last week, had lived in that section more than 70 years.

Mrs. Dow Chilson and daughter are visiting at the Romer home south of town. Mrs. Chilson is a former resident, her husband having been employed years ago on local newspapers.

Press Want Ads always pay.

Sidelights *of* Sadness

Being incidents connected with California's State Prisons as observed by A. R. O'Brien, editor of The Republican Press, who is a director of the State Board of Prisons of California.

ONE SURE WAY

Every week their number grows. They come from the towns at the forks of the creek and from the metropolitan centers.

Terms in reform schools and the penitentiaries, up to now, have not caused their offenses to become any less.

I am speaking of the man who writes bad checks; of the worthless ones who neglect their wives and children; the countless hundreds who annually steal automobiles; brutes who beat their better halves; the drunken drivers. Each of these law breakers, when crime is being cataloged by penologists, are termed "petty offenders," although wife and child desertion are, really, when you run the gamut of all the suffering that follows, a monstrous law breach. Will you believe me when I tell you that, here in California, if a man puts out five small checks and is convicted each time, he automatically becomes an habitual criminal and must do life? The constant incarceration of worthless paper prisoners, auto thieves, drunken drivers, wife beaters and such class of offenders is the primary cause of prison and jail population increase.

For years society, according to my notion—and this statement is bound to bring up instant and very sharp refutation rejoinders—has been off on the wrong foot.

There is a better way to treat this class of lawbreakers.

You can keep them out of the penitentiary at the start, instead of sending them to prison and, almost certainly, making potential outlaws of them when they return again to normal life. The way to do it has its abhorrent features. It was banished largely by the role of Simon Legree, using his bull team whip, in that rousing old melodrama, "Uncle Tom's Cabin."

Depopulation of the prisons by the class of offenders spoken of a few paragraphs above surely will not come by punishment provided for in Blackstone. It will come by the way of the stings of the blacksnake.

The whipping post will do the trick.

Right now I can hear half the state let out a whoop against this brutality. I can read what some papers will say about the sickening swish of the cat-o-nine-tails through the air as the powerful arm of the lash wielder forces the leather thongs into the bleeding back of the unfortunate man being punished. I can almost sense the welts on the hide of the man being whipped as they rise and the revolt against such a suggestion, at first, will be almost 100 percent, but the whipping post is the only cure for this line of evildoers. When a man knows he is sure to go straight to the whipping post and be soundly flogged for stealing a car, putting out a bum check, beating his wife, neglecting his little children or driving an automobile while drunk, he is going to think twice.

Sending offenders of this class to prison has been found ineffective.

A flogging, publicly administered, will stop these men from sucking eggs.

Incarceration has broken down.

Humiliation will turn the trick and, some day, society will wake up to that fact.

State Law Now Makes Auto Insurance Virtually Compulsory

Don't take a chance when the FARMERS EXCHANGE will insure you at actual cost if you are eligible.

C. N. SNYDER REALTY CO.

Hub Grant Will Go To A Napa Company

Hub Grant, who is acknowledgd one of the best paint men in this part of the state, has resigned his position with the Barker Hardware Co. and taken a berth with the Swartz Hardware Co. of Napa. For a great many years Hub Grant has been one of the faithful members of the Ukiah Fire Department and his leaving will be regretted by all of the friends of that organization and others.

Press Want Ads always pay.

Veterans Cash Now Coming In Rapidly

There were approximately 175 Veterans in this immediate section who received bonus checks and bonds. Of this number 104 Veterans turned in a whole or part of their bonds for cash and checks began to come back Monday. This sum will run to $46,800, making an average of $450 each. All of this money should be back in possession of the Veterans or in circulation within two weeks.

Hite Grove was a vistior from Willits Monday.

WITH BARKER CO.

Jesse Rawles, who has been employed by a local newspaper the past year, has taken a position with the Barker Hardware Co. He is a bright young man and, if given a chance, will make good in any place he is employed.

Mrs. R. W. Isaacson returned last week from a two weeks' sojourn in Los Angeles.

DAN WEBSTER — E. C. GREENLEAF
317 Clara Ave.; Phone 657 — Cor. Oak St. and Low Gap Road
Painting, Papering
FURNITURE REFINISHING

FARES REDUCED FOR COACH TRAVEL
From Ukiah

TO	One Way	Round Trip
San Francisco	$2.45	$4.25
San Rafael	2.00	3.60
Novato	1.75	3.15
Petaluma	1.55	2.80
Santa Rosa	1.25	2.25
Healdsburg	.95	1.75
Cloverdale	.60	1.10
Willits	.55	1.00
Fortuna	3.05	5.50
Eureka	3.45	6.25

LONG LIMITS
Tickets good in Coaches only. Ask the Agent for first class fares good in sleeping cars.

Northwestern Pacific
Redwood Empire Route

HOTEL MANX
New in dress, beautifully finished rooms, with colored tiled baths and showers, located on San Francisco's famous Powell Street opposite Union Square · Restaurant · Coffee Shop · Cocktail Room · Circulating Ice Water.
RATES 2.00 - 2.50 - 3.00 SINGLE; 3.00 - 3.50 - 4.00 DOUBLE
A FEW ROOMS WITHOUT BATHS FROM 1.50
GARAGE SERVICE AT ENTRANCE
POWELL AT O'FARRELL STREET · SAN FRANCISCO
HARVEY M. TOY, MANAGING-OWNER
"MEET ME AT THE MANX"

SAN FRANCISCO
Whether Your Visit is for Business or Pleasure
It's ultra-smart to make the MAURICE HOTEL your city address. Rooms are exquisitely furnished, all with bath and shower. Near shops, theatres and business center, yet away from the noise of traffic.
$2.50 ONE PERSON $3.50 TWO PERSONS
$4.00 TWIN BEDS
FREE GARAGE TO TRANSIENT GUESTS
Hotel MAURICE
761 Post Street
L. DON DENNEN, Resident Manager
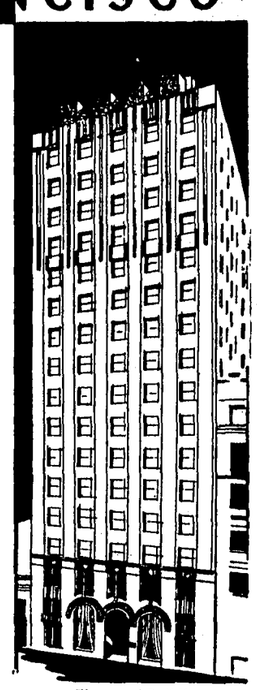
Fireproof Building

Quality that anticipates the lubrication needs of tomorrow, makes Mobiloil the greatest motor oil value in the world. This same quality also makes Mobiloil the largest selling motor oil in the world.
The symbol of this quality is known the world over. Thousands of out-in-front dealers on the Pacific Coast display this sign. Quality put Mobiloil away out in front. Quality keeps it there.
Buy where you See this Sign!
Mobiloil is now sold to Pacific Coast dealers by General Petroleum Corporation and Gilmore Oil Company —EXCLUSIVELY
Mobiloil
Largest Selling Motor Oil in the World

KINDLY VIEW IS REFLECTED

Congressman Lea Recalls "Sidelights" Character

Some weeks ago there appeared in The Republican Press under the heading "Sidelights Of Sadness," a story about a man who had been convicted just after Clarence F. Lea was first made district attorney of Sonoma county—It was "The Redemption of Richard Roe" and went on to relate how Richard Roe, now an old man, was being released to become a sheepherder. Yesterday there came a letter from Congressman Lea, and it said: "I have just finished reading your article about the prisoner who was being paroled to become a sheepherder. I do not definitely recall the man to whom your comment referred. I wonder if it could be one of the first men I prosecuted after I went into the District Attorney's office! This man worked for a livery stable and stole a horse from the stable. He was tried and convicted. I subsequently put up $50 after his parole. He broke his parole, and was returned to the penitentiary. I lost my $50 and that was the last I heard of his case.

They Are Weak

"Many of the prisoners undoubtedly have good qualities, but are defective in that complete character that would make them able to resist the criminal impulse when it comes."

VISITING SONS

Mrs. August Sanslow and daughter, Madeline arrived from Yankton, South Dakota, and have taken a cottage on School street for the summer to be near Mrs. Sanslow's sons, H. A. Sanslow and Clifford Sanslow.

WENT TO SAN QUENTIN

Curtis Johnson, for years employed on the criminal insane ward at Talmage state hospital, has gone to San Quentin where he has taken a position on the guard line.

WAS TRANSFERRED

Farrance Ornbaun has been transferred to Guerneville where he is to be employed by a chain store.

Press Want Ads always pay.

GO TO CAPITAL

Mr. and Mrs. A. R. O'Brien will go to Sacramento Friday and on Saturday Mr. O'Brien will attend a meeting of the State Prison Board at Folsom prison. They will return to Ukiah Sunday afternoon.

OUT OF HOSPITAL

Mrs. George Garavanta was brought to her Talmage home Sunday by her daughter after having been in a San Francisco hospital where she recently underwent an operation.

"The Bridal Pair"

DIAMOND

Engagement and Wedding Rings

At Prices You Can Afford to Pay

SMITH'S JEWELRY STORE

Old First National Bank Building
UKIAH, CALIFORNIA

W. A. CHESSALL MADE ADDRESS

Local Educator Presented Diplomas To Valley Class

Special Correspondence of The Press

REDWOOD VALLEY, June 23.—The operetta "In A Florist's Window," which was staged Monday evening by all the elementary grades, was a very delightful affair—Many remarked the best of its kind ever given. The groups of characters represented Florists, Bugs, Roses, Bees, Daffodils, The Rose, Mustard Flower, Clover, Butterfly, Daisies, Violets, Mixed Bouquets and Pansies.

Charmingly Gowned.

The costuming was especially attractive and represented a great deal of work by the teachers. The children depicted their parts exceptionally well. H. Reilly was accompanist at the piano for the musical selections; Miss Rocelia Fernbach rendered two piano numbers, "Barcarole" and "Traumerei"; the school orchestra furnished three selections directed by Wilda Boyd.

Presented Diplomas.

W. A. Chessall, vice-principal of the Ukiah high school, delivered the address of the evening and presented diplomas to the following students: Rosa Gerhart, Katie Gerhart, Doris Nelson, Bill Young, Grace De Carli, Virginia Hull, Charles Locatelli and Alma Stafani. T. S. Van Vleet made a few remarks and the exercises were concluded with the class song of the graduates.

A Merry Affair.

A June birthday was celebrated Wednesday at a progressive party arranged by Mrs. Jack Cromwell and Mrs. Art Hoffman for Phyllis Cromwell, sophomore student of Ukiah high. The guests gathered at the Cromwell home where games were enjoyed after which they went swimming and merrymaking on Russian river at the head of the valley. In late afternoon they returned to Mrs. Hoffman's delightful home for refreshments. An attractive feature of the luncheon which consisted of ice cream, cake and lemonade, was the place cards of chocolate bars cleverly wrapped in pink crepe paper.

Those Who Enjoyed It.

Eight young folks were included in the invitation to the happy day which marked this jolly birthday anniversary. Gifts and good wishes were showered on Miss Phyllis as the guests departed joyful in thoughts of the afternoon. The merry guests included Yvonne McFarland, Verna and Harold Talso, Mary Jane and Arthur Hoffman, June Rutler, Olive May and Phyllis Cromwell.

Motor To Park.

Mr. and Mrs. R. Yarbrough and son, Lloyd, left Friday for San Francisco where they were accompanied by their daughter Erla, continuing their trip to Yosemite for a few days outing.

Parents Returned Home.

Mr. and Mrs. Robert Tweedy, who have been visiting their son Frank Tweedy and family, left last week for their home at Huntington Park and were joined by Mr. and Mrs. Frank Tweedy and daughter, Goldie. Their son, Dick, is managing the service station during the absence of his parents.

All Teachers Retained.

At a recent school trustee meeting the teachers of the present school force were all rehired; they include T. S. Van Vleet, H. Reilly, Miss Harriet Finne and Mrs. Florence Rains.

Veterans Get Bonds.

It is reported 17 veterans of Redwood Valley received their soldiers' bonus.

Made Fine Address.

Rev. Elbert Holland delivered an interesting sermon Sunday morning at the clubhouse. The theme of his talk was the question "Where Art Thou." This is the first of a series to be presented on the same thought during the summer months.

Fire Quickly Extinguished.

Thursday a fire (which was started by an engine near Redwood Valley station) would have proven serious had it not been discovered by the men of the charcoal kiln who extinguished it before it had made much headway. C. Tolini would have suffered a heavy loss had the fire reached the many cords of wood he had piled nearby.

Adds To Herd.

J. A. York who has a dairy on the former Finnish Colony ranch has added seven new Holstein cows to his herd.

Mrs. Henrietta De Carli and her daughters Josephine and Grace are visiting in Point Reyes with Mr. and Mrs. Henry Davis, at one time residents of the valley.

Little Boy Better.

Mrs. G. Torngren returned Thursday from San Francisco with her son Teddy who has been in Lane Hospital seven weeks. Teddy, who has been so seriously ill is slowly improving.

Got A Truck.

R. Omen has taken delivery of a new Ford pick-up, the sale being made through Leroy Jameson, salesman for the Ford Motor Co.

Bible School On.

The vacation Bible school is in session this week, afternoons two to four o'clock, at the clubhouse under direction of Miss May Smith, student from a San Francisco College.

To House Employes.

The Southern Pacific Railroad Co. has moved three house cars on to the railroad property at Laughlin to be occupied by employes of the section.

Erecting A Home.

J. H. Eld is building a new house on his property located across from the Wickstrom ranch.

Went To City.

Mr. and Mrs. Merlin Tull and children have gone to Sacramento Valley for a two weeks' vacation.

Had Ear Trouble.

Richard Titman, four-year-old son of Mr. and Mrs. Henry Titman had an operation for ear trouble last week and is now in the hospital at Willits recovering under the care of Dr. Raymond Babcock.

Wedded 50 Years.

Tuesday was the golden wedding anniversary of Mr. and Mrs. John A. Kirk, who have made their home in Redwood Valley the past 25 years. In honor of the couple a dinner was given at their home and those who shared in the happy occasion were Mr. and Mrs. H. Kirk and son Dale, Miss Dorothy Kirk, Mrs. Marion Wolfron, Mrs. R. Strider, Mr. and Mrs. William Kuhl, Delbert Culbertson, Miss Audrey Clark and the guests of honor, Mr. and Mrs. John Kirk. Many beautiful flowers were in evidence here and there and lovely gifts were presented Mr. and Mrs. Kirk and congratulations were received from friends far and near. For more than 50 years Mr. Kirk was employed as construction engineer for the U. S. Government, building Federal buildings in various parts of the country. He is a native of Tennessee but traveled much in his official capacity prior to his retirement.

The School Picnic.

The annual school picnic was given at Ford's swimming pool Tuesday, the last day of school. The children have great fun on these occasions anticipating the holiday from one year to the next.

Press Want Ads always pay.

MURDERER HAS PECULIAR PLEA

Former Talmage Inmate To Fight Plan To Try Him

It is expected in Sonoma county an attempt will be made to try and send Ralph S. Marsh, 44, accused slayer of his aged father, Harvey F. Marsh, wealthy cherry orchardist of Sonoma county, back to the Mendocino State Hospital for the insane and block attempts of the state to try him for first degree murder. The man who, in a drunken fury, shot his aged father to death in the home of the latter, was not long ago an inmate of the Mendocino State Hospital at Talmage, having been sent there for liquor excesses.

Will Make A Test

The attorney for Mr. Marsh contends his client is at present on parole from the insane asylum. He will demand immediate trial by a superior court jury to determine whether the accused son is mentally capable of preparing a defense to the murder charge.

Dr. H. E. Allyn Is Enlarging Practice

Dr. H. E. Allyn, D. C. whose practice here has grown to a marked extent, is enlarging the scope of his duties by adding the use of fever theraphy and colonic irrigations. Mrs. Evangeline Mustard is going to act as assistant and office nurse for the benefit of women patients.

CAMPING OVER

The three-day Boy Scout camping program, which was handled successfully by George David, K. K. Killen and R. W. Allison ended Sunday afternoon. The boys lived in the park and enjoyed all of the outdoor features of a camping trip.

EVERY ITEM is a LEADER at WARDS

JUNE PARADE OF VALUES

Wards have the right HATS for Vacation Days! Fr. $1

Be it straw, fabric or felt, you'll find your favorite in our complete assortment. Ribbon, flower or novelty ornament trimming. In white. Headsizes 21½-23.

GREET SUMMER IN A COOL Printed Sheer or Chiffon 3.98

You'll gasp at the price tags on these expensive *looking* frocks—they're so surprisingly inexpensive—frosty printed chiffons and triple sheers. Selection of prints. Chiffons with slips. 14-20; 38-44.

Special

Full Fashioned KNEE FREE Silk Chiffons 47c

RINGLESS high twist silk. Lastex tops and with reinforced feet. Ward low priced!

SWIM AND SUN IN THESE Zephyr Suits

Novelty weaves in skirt or one piece styles. Bra tops that are jersey lined. For easy swimming, there are the popular maillot and backless models. Sizes 34 to 42 in a variety of colors.

159 to 298

Garden Hose 50 Ft.—⅝-in. $2.39

Braided cord between two rubber layers!

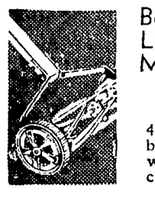

Ball Bearing Lawn Mower $7.45

4 Tool steel blades; 8 in. wheels. 14" cut.

JAR CAPS 29c Doz.

Glass - lined zinc; will fit any Mason jar!

ONLY 98c for this STURDY SUITCASE

22-in. size; strong wood frame; black grained waterproof fiber covering.

$10.95 Pedestal Type Electric Fan

Broad and correctly pitched chrome-plated blades! New style, extra strong guard! 10-inch oscillating type!

$2.98 8-inch Stationary Electric Fan

Broad, correctly pitched chrome-plated blades! New style, extra strong guard! Motor won't bother radio!

1 of the 6 MOST EXPENSIVE REFRIGERATORS to build

My lovely new Ward refrigerator has every feature I ever wanted

5-Year Protection Plan

Yes, lady! It has ..and you saved about 40% at Wards! It costs Wards that much less to *sell*. No exorbitant national advertising, no middlemen's profits to pay for at Wards. You get 100c worth of refrigeration for every dollar you invest! The big Deluxe Model shown has every worth while feature, many exclusive with Wards! Come and see it today. Compare!

6½ CUBIC FOOT WARD DELUXE $164.95

$5 down, $8 Monthly, small carrying charge

Models as Low as $5 Down, $5 Monthly

12 CUBIC FOOT DELUXE $274.95

Montgomery Ward

SCHOOL AT PERKINS TELEPHONE 622 UKIAH, CALIFORNIA

Buy THESE SPECIALS and SAVE

LADIES' AND CHILDREN'S WEARING APPAREL

Organdie Formals	$4.75
Pure Silk Tailored Dresses in pastel shades	$2.29 and $3.75
Scarfs and Fancy Collars	39c to 79c
Gloves (fabric)	50c and 75c
Anklets, assorted colors	10c, 3 for 25c; 18c, 3 for 49c
Girls' Hats and Bonnets	19c and 49c
Ladies' Hats	98c to $2.95
Nainsook Union Suits; regular 45c	19c
Ladies' Hand Bags, white and colors,	39c to 98c
Children's Bathing Slippers	29c

MEN'S AND BOYS' DEPARTMENT

Bathing Suits	$1.49
Boys' All-Wool Sweaters, sizes 32-36; regular 98c value	79c
Boys' BVD Union Suits; reg. 45c	19c
Men's Walter Hagen Underwear, reg. $1	19c
Men's Dress Shirts	39c to $1.59
Straw Hats	$1.29
Polo Shirts; regular 98c value	79c
Garment Bags	98c—$1.95

Brighten up your sun porch with new cushions
39c—49c—69c

The White House

AL and GERTRUDE PIODA

SOCIAL AND CLUB EVENTS

ST. MARY'S IS A WEDDING SCENE THURSDAY

Miss Flora Grilli and Joseph M. Brown will be married tomorrow morning at 10 o'clock at St. Mary's Catholic church. The wedding will be performed in the presence of a few close friends and relatives of the young couple.

Miss Grilli will be attended by Miss Margaret Bordessa, and Bernard McFarling will act as best man. Mrs. John Isnard will be organist for the occasion and Miss Ida Locatelli will sing a group of vocal numbers.

Following the ceremony there will be a reception at the home of the bride's parents, Mr. and Mrs. A. Grilli.

Miss Grilli has many Ukiah friends, having attended school here and is employed as secretary at the Steiert, Andrews & Ford Garage. Joseph Brown is the son of Mr. and Mrs. Joseph Brown of Redwood Valley. He is employed by the Levy-Zentner Co. Following a honeymoon trip through the Pacific Northwest the young couple will make their home on West Perkins street.

AT SECRETARIAL SCHOOL

Mrs. Leonard Michaelson left Monday for San Francisco where she will enter Monson's Secretarial College and remain the full course, probably six months. Mrs. Michaelson, for a number of years most efficient librarian at the local City Library, resigned two months ago and since then has enjoyed a rest at her home here. Mrs. Michaelson is an excellent office woman, but believed the scope of her usefulness would be enhanced if she took a full secretarial course. During Mrs. Michaelson's absence the Michaelson home on Jones street will be occupied by Mr. Michaelson and Ed Gambrel.

HONORED BY SHOWER

A shower was given Thursday afternoon at the home of Mrs. Oscar Phillips, honoring Mrs. Leslie DeVee. Hostesses were Mrs. Phillips, Mrs. Leta Young and Mrs. Lena Copsey. Following the pleasant afternoon refreshments were served by the hostesses. Guests included Mesdames Alta Samsoe, Arthur Tibbitts, Della White, Clark Thompson, Elsie Thornton, Earl Lasater, Guy Field, Emma Lou Johnson, Juanita Hampton, Ted Garrity, Misses Ellen Anstey, Lotte Copsey, Oddie Rowley, and the guest of honor, Mrs. DeVee.

IN VALLEY RESORT

Mrs. Stanley W. Watson and son Billy have gone to the new Redwood View Resort in Anderson Valley for two weeks. Mr. and Mrs. Don Van Zandt have built up a splendid family resort, offering attractive cabins, fine meals and safe swimming for children.

OFF FOR PARK

Mr. and Mrs. C. R. Yarbrough and daughter, Ella, of Redwood Valley, and Miss Marjorie Harris of Ukiah left Thursday for a trip to Yosemite National Park. They expect to be away about a week.

ARE HOUSE GUESTS

Mr. and Mrs. E. L. Styfee and two children, Virginia and Ernest, are guests in the home of Mr. and Mrs. N. T. McClure. The Styfees make their home in Pasadena.

AT DAUGHTER'S HOME

Mrs. John Isnard, 621 North State street, is enjoying a visit from her mother, Mrs. Ellen McCarthy, of Chicago, who arrived last week from Los Angeles where she passed a month with her sister enroute to Ukiah.

ENJOYED TRIP

Mr. and Mrs. P. A. Pioda, parents of Alfred Pioda, came to Ukiah Saturday from their home in San Francisco, accompanied by Dr. and Mrs. J. Caesar for a weekend visit and returned Sunday through Lake county.

GRANGE PLANS A PICNIC ON BLUE LAKES

At the regular meeting of the Ukiah Grange held Thursday evening in Gambrel hall plans were completed for the annual joint picnic of the Ukiah, Potter Valley and Redwood Valley Granges at Le Trianon, Sunday, June 28, at 10 o'clock with a basket lunch at one o'clock and the following program of sports and entertainment for the afternoon. Horseshoe pitching; ladies' nail-driving contest; sack race; three legged race; foot races, 50 yards —Boys under 10, girls under 10, boys between 10 and 14, girls between 10 and 14, boys over 14, girls over 14; ladies' lighted candle race; ladies' egg and spoon race; fat man's race; diving contest, unlimited; swimming race for women, unlimited; swimming race for men, unlimited; boat race; softball game between men and women. There will be dancing and Pedro games between five and six o'clock.

Following the business meeting Thursday Kenneth Denham opened the program with two songs to guitar accompaniment. Miss Lorraine Pike entertained with two readings and Miss Eleanor Donohoe sang "My Dream of Love" and "Sweet Mystery of Life" with Mrs. Ernest Larsen at the piano. Miss Earline Abbott, tap dances to music by Mrs. Ruth Cooper, later the two playing for the dancing.

The committee included Mr. and Mrs. Charles H. Luce, Mr. and Mrs. O. E. Elphick, Mr. and Mrs. Franz Grothe, Mr. and Mrs. George Cook and served refreshments. The next meeting will be held July 17.

TO VISIT DAUGHTERS

Mr. and Mrs. A. R. Steiert are going to San Francisco this week for a brief stay at the home of their daughter, Mrs. Paige W. Payne and to see Miss Pauline Steiert.

BACK FROM TRIP

Mr. and Mrs. L. J. Holzhauser who have been celebrating their Golden Wedding anniversary with a motor trip for the past fortnight through the northwest and points of interest in British Columbia, in company with their daughter Mrs. John Herndon and Mr. Herndon, of Livingston, returned to Ukiah Friday.

CATHOLIC LEAGUE PICNIC

Tuesday the last meeting of the season was held at Saratoga Springs by the Catholic Ladies League. It was in the nature of a picnic with a one o'clock luncheon served at the Resort followed by a business session. A vacation will be taken during the summer months, meetings to resume in the fall. Those who motored over to Lake county for the day included Mrs. John Isnard and mother, Mrs. Ellen McCarthy, Mrs. C. M. Russell, Mrs. Frank J. Wegner, Mrs. J. C. Johnson, Mrs. Joseph Cunningham, Mrs. J. A. Gibson, Mrs. Garavanta, Mrs. Helena Cox and Miss Katherine Gobbi.

BACK FROM RENO

Mr. and Mrs. R. F. Mazzoni, Mr. and Mrs. J. E. Layman and Miss Rose Gibson returned last week from a motor trip through Yosemite Park to Reno where they were guests at the home of Mr. and Mrs. L. E. Layman.

GOING TO CITY

Mrs. Katherine Nicholson returned yesterday from a week's visit with friends in Covelo, where she lived for many years before coming to Ukiah, and this morning she went to San Francisco for a visit at the home of her daughter Mrs. James Moran until the middle of the month.

ATTENDED GRADUATION

Mrs. Mary Kaufman went to San Francisco last week to be present at the graduation of her grandaughter. Returning Saturday she was accompanied by Mr. and Mrs. Albert Brunner, of Ross, who remained a few days and looked after their ranch in Potter Valley.

CITY YOUTHS ENJOYED A LODGE VISIT

Forty-two boys from Commandery Chapter, San Francisco, came here Saturday evening in a special bus and were guests of the local De Molay Chapter. They were under the captainey of Eddie Martin, former Lake county resident who, with Mrs. Martin, were guests in the home of Mr. and Mrs. Will Davis while here. The young lodgemen had dinner at six o'clock, a delegation of members of Job's Daughters acitng as serving maids. At seven o'clock the visitors headed a parade and later in the evening seven candidates were initiated. The local De Molays and the visitors then went to Riviera where the dance was enjoyed. Sunday the De Molays took their guests to Blue Lakes and there the day was passed in picnicking. Return to San Francisco was started about six o'clock Sunday evening.

THEY GRADUATED

Among graduates from the Luther Burbank College of Commerce, Santa Rosa, Friday evening were three local students. They are Stanley Hildreth, son of Mr. and Mrs. Louis Hildreth; Miss Elaine James, daughter of Mr. and Mrs. E. J. James; and Miss Marjorie Anderson, daughter of Mr. and Mrs. Paul Anderson.

AT SAN JOSE COLLEGE

Mr. and Mrs. Lilburn I. Gibson and son motored to San Jose the last of the week and returned Sunday accompanied by their daughter, Miss Ernestine Gibson, who has been attending State College there during the past year.

RETURNED TO COAST

Mr. and Mrs. F. W. Stickney who were here several days last week to see their daughter Mrs. J. Newell Rea and son Ruel Stickney, returned Sunday to their home at Caspar.

RECALLS NATAL DAY

A number of friends gathered informally at the home of Mr. and Mrs. Edward W. James Friday evening, the occasion being the birthday of Mr. James and the surprise was complete. The garden was utilized for the picnic supper enjoyed by Mr. and Mrs. James, daughter Barbara and son Craig. Mr. and Mrs. William Bromley, Mrs. Bertha Masters, Mrs. Janet Lynch, Mr. and Mrs. Lon Gibson, son Dwight, and Roberta Dahlstrom.

AT MOTHER'S HOME

Mrs. Margaret Word and daughter Nancy arrived from Dayton, Ohio, to spend the summer with her mother Mrs. Walter Jamison. Mr. Word will arrive later for a two months vacation in California.

HERE FOR WEDDING

Miss Alva Cornelius has returned to Ukiah to be present at the marriage of her friend Miss Bernice Tracy, daughter of Mr. and Mrs. A. L. Tracy, pioneer residents of Mendocino county.

GONE TO MEXICO

Mr. and Mrs. Mervin D. Perkins accompanied by Mr. and Mrs. Fred Perkins, of Fort Bragg, are enjoying a motor trip to the south, going from Ukiah by the coast route on into Mexico and will return via the Three Flags highway with a visit to Boulder Dam and points of interest; covering more than 2,000 miles on their journey.

VACATIONING AT RENO

Mr. and Mrs. Ruel Stickney departed Friday for a 10-day trip to Reno, where they will enjoy a vacation.

AT SUMMER SCHOOL

Miss Hulda Wenglein left Friday for San Francisco where she will enroll in the San Francisco State College for the summer session.

BUTTE SHERIFF HERE

Alvin Keister, sheriff of Butte County and a cousin of Ed Gambrel, was a local visitor Friday.

BARBARA DICKEY TO WED HOPLAND EDUCATOR SOON

Announcement has been made of the engagement of Miss Barbara Dickey, daughter of Mr. and Mrs. Fred E. Dickey, to Cyril Vassar, of Hopland. Miss Dickey has been a resident of Ukiah the past three years, making her home with her parents. For two years she was employed in the office of Attorney Keith C. Eversole, and recently has taken a position in the office of County Clerk Harry M. Burke, Miss Dickey has many friends here, and is a very popular member of the younger set of the community.

Mr. Vassar, a son of Mrs. Harry Harris, of Petaluma, is principal of the Hopland High School. He attended the local schools, and is very well known throughout the community.

FOUR WERE HOSTESSES

Four ladies were hostesses at a bridge-luncheon given Thursday afternoon at the Saturday Afternoon Clubhouse, when Mesdames J. H. Hansen, F. E. Dickey, Earl Ford and Perle Crawford received a large number of friends in the lovely setting arranged for the affair. At the bridge game which followed luncheon, high score awards went to Mrs. Janet Lynch, Mrs. W. B. Cannon, Mrs. Joseph Weber, Mrs. H. L. Preston, and Mrs. A. H. Martin.

AT PARENTS' HOME

Miss Mary Bensen arrived Saturday, to pass the summer at the home of her parents, Rev. and Mrs. E. H. Benson. Miss Benson is a member of the faculty of Lindenwood College at St. Charles, Mo.

SANTA ANANS HERE

Mr. and Mrs. Vincent Tartaglia have had as house guests the past week, Mr. and Mrs. George Miles of Santa Ana, and Mrs. J. A. Thomas, of Bakersfield.

DINNER FOR PARENTS

Mr. and Mrs. Werner Holzhauser entertained at dinner Sunday evening at their home in West Clay street in honor of Mr. and Mrs. L. J. Holzhauser, who recently celebrated their Golden Wedding anniversary. The table decorations were in keeping with the occasion, carrying a central decoration of white flowers and white tapers. Place cards were hand-painted by the hostess, dainty brides for the ladies and grooms for the gentlemen. A bride's cake was a feature of the feast which was enjoyed by Mr. and Mrs. L. J. Holzhauser, Mr. and Mrs. Karl F. Holzhauser, Mr. and Mrs. A. R. Steiert, Mr. and Mrs. L. H. Foster, Mrs. Bertha Emery and the hosts Mr. and Mrs. Werner Holzhauser.

AT ARCATA

Superintendent of Schools John W. Taylor and Mrs. Taylor left last Friday for Arcata where Mr. Taylor is a member of the faculty of the Humboldt State College for the summer session.

CIRCLE MEETS

Circle B of the Methodist church meets this afternoon at the home of Mrs. A. R. Steiert. The Golden Wedding anniversaries of two members of the group, Mrs. C. J. Beckley and Mrs. L. J. Holzhauser, will be a feature of the afternoon's entertainment.

RELATIVES HERE

Mrs. Bayard Shields has been enjoying a visit from her mother Mrs. M. Davenport, of Los Angeles who is returning home Saturday and sister Mrs. June Chain who is going to Burlingame today.

AT GRADUATION

Mr. and Mrs. E. J. James were in Santa Rosa Friday to attend the graduation exercises of Luther Burbank Business College when their daughter Elaine received her diploma.

TELEPHONE CO. PICNIC

The annual picnic of Pacific Telephone and Telegraph Company employes and members of their families was held Sunday at Camp Inis. Swimming was an enjoyable feature of the outing and a delicious picnic lunch was served. Among those attending were Mr. and Mrs. Harvey Thompson, Mr. and Mrs. Bayard Shields, Mrs. M. Davenport, Mrs. June Chain and son, Richard, Mr. and Mrs. B. Irvin and son Don, Mr. and Mrs. Olin Slocum, daughter and son, Mr. and Mrs. George Reed, Mr. and Mrs. Albert H. Towne, Miss Christine Bruns, Mr. and Mrs. Herbert Gard, of Lakeport, Mr. and Mrs. Paul F. Gronemeyer, of Eureka.

JUNE WEDDING FOR POPULAR WILLITS COUPLE

Sunday morning Rose Marie Wonacott was married to Elwin Gustave Van Cleemput. The bridal party was made up of Mrs. Marie Greenberg, the matron of honor, the Misses Jemma Pedroncelli, Maxine Duffield, Charlotte Marvin and Ellen Simonsen, bridesmaids; Patricia Mostin, train-bearer; Junior Mostin, ring-bearer. Gus Groen attended Mr. Van Cleemput.

The bride was attired in a lovely white satin wedding gown. Her veil of white lace was bonneted about her face by a white pearl coronation.

The wedding took place by candle light in the dining room of the Hotel Willits where 125 guests awaited to witness the ceremony. The dining room was charmingly arranged, definitely carrying out the motif advanced by Willits summer flowers. A large redwood lily was set within the center of a green canopy under which the ceremony took place. Delphiniums and redwood lilies were used to complete the flower decorations. The Delphiniums came from the "Delphinium Home," owned by the Dormans. Huge rose arrangements completed the decorations in the dining room. Some of the choice roses were grown in H. B. Muir's yard in Willits. The lobby of the Hotel Willits was also beautifully arranged with large baskets and bouquets of flowers. Miss Marian Cavassa, interior decorator from San Francisco was in charge of all arrangements. Mrs. Eva Groen played the wedding march.

Both Miss Wonacott and Mr. Van Cleemput are graduates of Willits high school. Mr. Van Cleemput, upon graduating from high school attended St. Mary's College, and after the death of his father, attended Heald's Business College.

The bridal party adjourned to the spacious lobby of the Hotel Willits where they received congratulations, and later joined by the parents of the bride and the groom, Mr. and Mrs. Wonacott and Mrs. Van Cleemput. Both the bride and the groom assisted in cutting the first piece of the wedding cake. The bride cut her bridal cake. The chef of the Hotel Van, Tom Wong, made the wedding cake, weighing 36 pounds. This act was one of great importance, for Tom Wong made Mr. Van Cleemput's first birthday cake. A toast was given the young couple by Judge H. L. Preston.

Father Ambrose, the first resident pastor in St. Anthony's church, officiated at the ceremony.

After the wedding and reception, the young couple left, amid showers of rice, congratulations and best wishes on their honeymoon in the northwest. On their return they will reside in their beautiful new home on Commercial street.

AT FLOWER HOME

Mr. and Mrs. Howell Cobban of Washington, D. C., Mr. and Mrs. Harold Flower and son, James, of Texas, Mrs. Etta Cobban and Miss Franke Cobban of St. Helena were all visitors in the home of Mr. and Mrs. C. D. Flowers during the past week.

ENTERTAINED CIRCLE

Mrs. R. K. Melander was hostess to the group of ladies of Circle A of the Methodist church Wednesday afternoon. At the business meeting, each lady turned in a dollar to the Circle, money which had been earned for this purpose.

Following a businses meeting a gift shower was given Mrs. A. L. Rafferty, honoring her on her birthday.

SUMMERS AT RENO

Miss Jessie Hansen left last week for Reno where she will pass the vacation months with her mother. During the past school year, Miss Hansen has been living with her aunt and uncle, Dr. and Mrs. J. H. Hansen.

SOCIETY PICNICKED

Members of the Federated Women's Society of the Methodist church held a picnic at Hanby Ford's camp on Russian River, Thursday. More than sixty members and children were present at the pleasant afternoon gathering. Following luncheon hour, a short business meeting was held at which plans were discussed for the Harvest Festival which will be held in the early fall. Mrs. Hubert Grant, Mrs. A. E. Green, Mrs. D. C. Dunham and Mrs. R. K. Melander were the members of the committee in charge of arranging the picnic.

ON VACATION VISIT

Miss Audrey Clark is visiting at the J. A. Kirk ranch in Redwood Valley for the summer. Miss Clark has been elected vice-president of the student body and commissioner of finance in the Oakland High school.

IN THE NORTHWEST

Miss Mary White, accompanied by Mrs. Frances Girvin and Philip Joseph, Jr., left Friday for San Francisco. From there Miss White will join a group of friends who are leaving for a trip through the Pacific Northwest, stopping in Seattle for a convention of the sorority to which she belongs.

SAFEWAY Your friendly GROCER

Prices for week June 24 to July 1, Inc.

French's Mustard Regular 6-oz. Jar	2 for	15c
Airway Coffee Always Fresh Roasted	1 lb.	17c; 3 lbs. 49c
Tea—Canterbury Finest O. Pekoe	½ lb.	25c
Candy Bars All 5c Sizes	3 Bars	10c
Spaghetti Van Camp's Prepared, Giant Can		10c
Crackers—NBC Honey Maid Grahams	2 lb. Ctn.	29c
Waldorf Toilet Tissue	5 Rolls	19c
White King Granulated Soap	Lge. Pkg.	30c
Super Suds For Quick Suds	Giant Pkg.	15c
Peets Granulated Soap Large Package		25c
Cocoanut Baker's Shredded	½ lb. ½ Pkg.	15c
Grape Nut Flakes Reg. Size Pkg.	Each	10c
Certo For Making Jams, Jellies	Bottle	18c
Malt Syrup Blue Ribbon	Lge. Cans	53c
Eagle Brand Milk Reg. Size Can	Can	19c
Soap—P & G White Naptha	10 Bars	28c

FOR YOUR PICNIC OR OUTING NEEDS

Corned Beef Libby's Reg. Size Can	Each	15c
Lunch Tongue Libby's ½s	Can	23c
Veal Loaf Libby's 7-oz. Cans	Can	13c
Deviled Meat ¼s	Can	4½c
Orange Juice Tall Cans	Each	10c
Vienna Sausage Libby's 4-oz. Cans	Can	10c
Pickles Sour or Dill—Libby's	Qt.	19c
Pears—Libby's Fancy Lge. No. 2½	Can	17½c
Pineapple, Sliced Libby's Large Cans	Can	17½c
Tomato Juice Libby's Lge. No. 2½ Cans	Each	11c
Pineapple Juice Libby's Lge. No. 2 Cans	Each	11c
Green Olives Libby's Stuffed	Bottle	9c
Peanut Butter Skippy	Pkg.	14½c
Pork & Beans Van Camp's Lge. 28-oz. Can		10c
Tuna Fish White Star ½s	Can	14c
Corn Tendersweet Golden	Can	9c
Grape Juice Island Bell	Pt.	14½c
Kippered Snacks Imported	6 Cans	25c
Shrimp Fancy Lge.—Gulf Best	Can	11c
Tamales Deal Brand	4 Cans	19c
Vinegar Pure Cider, Bulk	Gal.	13c
Sliced Beef Armour's Best	Jar	10c
Beer Brown Derby or Excell	4 11-oz. Bottles	25c; Case of 24, $1.45
Beer—Pabst Blue Ribbon	2 Cans	25c
Sugar Pure Cane Cubes	2 lb. Pkg.	15c
Soda Pop Except Coca Cola	12 Bottles	45c; Case of 24, 89c
Flour—El Grande 49-lb. Sk., $1.15	24½-lb. Sk.	59c
Macaroni For Salad	3 lb. Box	29c
Silk Tissue Large Rolls	3 for	10c
Wax Paper Diamond—Lge. Rolls	Each	15c
Paper Napkins Assorted	Lge. Pkg.	8c
Mayonnaise Aristocrat Finest; Qt. 33c	Pt.	21c
Cigarettes Camels, Chesterfields, Luckies and Old Gold	Ctn.	$1.19

Safeway MEATS

HAMS MORRELL'S—PICNICS	Lb.	21c
LAMB ROAST SHOULDER—SPRING	Lb.	12c
VEAL CHOPS SHOULDER, RIB	2 lbs.	33c
VEAL STEW MILK FED	2 lbs	23c
SURF FISH STRICTLY FRESH	2 lbs.	19c

CLUB MET

Miss Florence C. Bull entertained members of the Monday Evening Club at her home this week with the regular meeting which was enjoyed with a few hours of needlework and conversation. The hostess served dainty refreshments of strawberries, small cakes and ice cream to Mrs. Helen Hughes, Mrs. Pearl Johnson, Mrs. Gertrude Bunter, Mrs. Jean Swim, Mrs. Ruth Cooper, Mrs. Claudine Ballestra, Miss Phebe McKesson and Miss Ruth Mosher. The club will meet next week with Mrs. Claudine Ballestra.

ON VACATION

Mrs. Mildred Smith went to San Francisco the first of the week for a visit with friends a few days.

GO TO ARCATA

Misses Alyce and Harriet Finne left Friday for Arcata where they will attend summer session at Humboldt State College. Miss Harriet will enroll in the woodworking department of the school, taking the work to prepare herself for the new course in that line to be given in the Redwood Valley school next fall. Miss Alyce will take special work in music. She is a teacher in the Willits grammar school.

PLAYED BRIDGE

Mrs. Leonard Lawson was hostess to her bridge club Tuesday evening. Dinner was served the guests, and an evening at cards followed. Mrs. W. J. Mellis, Mrs. E. Neuhaus, Miss Yvonne Hebert and Mrs. Lawson are included in this group.

OUR DRY-CLEANING METHOD-will bring out the best in your draperies

THE rich lustre and soft beauty that made your drapes attractive when they were new can be brought back to a great extent by our superior, economical dry cleaning process.

For Immediate Service Telephone 169

FRENCH-AMERICAN CLEANERS

"Frenchie" Sanchez

ROAD TO COAST AGAIN IS FATAL

One Killed, One Injured Is Tally This Time Near Sea

Special Correspondence of The Press

ANDERSON VALLEY, June 23.—A wreck on a part of the road that valley residents are asking to have improved and which was inspected by Highway Commissioner Paul Jasper last week, caused the instant death of one man and the serious injury of another Thursday evening about seven o'clock. W. J. Pence, of San Leandro, was killed and I. C. Borba, of Hayward, is in Ukiah General Hospital in a critical condition. The accident occurred in Christine Woods about two miles south of Navarro when the truck and semi-trailer left the road and hit a 10-foot redwood stump.

Cause Not Known.

According to Jack Smith, who took the dead man from the wreckage and drove the injured man to Ukiah, the cause of the wreck remains a mystery. The two men have been hauling lumber from Elk and Mr. Borba's truck was out of use for the day so he made a trip with his partner with almost fatal results.

Mrs. C. O. Brown, county nurse, and Ruth Murphy, Indian service nurse, are attending the Biennial Convention of Nurses in Los Angeles. Mrs. Fern Busch, city nurse of Ukiah schools, is taking Mrs. Brown's place at the health camp. There are 25 children in camp and everything is going nicely.

A Fine Trbiute

The Pageant of Pioneer Days and Antique Show given here on Saturday and Sunday by the Anderson Valley Unity Club proved to be one of the most successful events attempted here. The pageant depicted life in Anderson Valley in pioneer days with descendants of the early settlers taking the principal parts, all dressed in costumes of those times. The antique show would have been a credit to a much larger place, and hundreds of rare, old treasurers were shown. The pioneer kitchen, built of split boards taken from an original cabin of early days and completely furnished with many articles brought across the plains, was one of the most interesting exhibits. The photo gallery was also a center of interest, the photos being arranged in family groups, with all names listed. Residents became so enthused over sending in old pictures they overflowed the alloted space and two rows of enlarged portraits extended across the hall. Among these were Mr. and Mrs. Walter Anderson, the first settlers.

Much To Look At

Other exhibits were crockery, glassware, fancy work, Indian relics, early day bedroom and front room, letters and manuscripts, farming implements, tools, oxen yokes, saddles, early day costumes and many others too numerous to mention.

Those Who Did It

A great deal of credit is due Dr. Dorothy Jordt, chairman of the committee, who was ably assisted by the club president, Mrs. C. T. Ingram, and the rest of the club members. The Unity Club appreciates the wonderful cooperation given it by valley residents, and particularly the effort made by Mr. Sid Ward, who drove up from southern California to call for the quadrille danced in the pageant. Receipts from the two evenings ran close to $250. The pageant program was as follows:

"With great solicitude had I long beheld the early history of this ancient city gradually slipping from our grasp, trembling on the lips of narrative old age, and day by day dropping piecemeal into the tomb. In a little while, thought I, and those revered Dutch burghers, who serve as the tottering monuments of good old time, will be gathered to their fathers; their children, engrossed by the empty pleasures or insignificant transactions of the present age, will neglect to treasure up the recollections of the past, and posterity will search in vain for memorials of the days of the Patriarchs."—Washington Irving.

SCENE I

Time, 1858.

Place, Anderson Valley.

Walter Anderson — I. C. Burke, (grand-nephew).

Joseph Rawles — Fred Rawles (grandson).

SCENE II

Time, about 1870.

Place, Door-yard of a pioneer home.

Characters in order of their appearance:

Children: Billy Brazill, Nancy Mackintosh, Donald Mackintosh, Thelma Salatini, Helen Fenton.

Girls: Mary Gowan, Allo Willis.

Grandmother: Delcena McAbee Rawles.

Teacher: Wildia Brazill.

Mother: Louise Eton Peterson.

Indian Molly: Harriet Dake.

Neighbor: Alice Gowan .

Doctor Brown: Ralph E. Brown (son).

William Prather: Donald Brown (grandson).

J. D. Ball: Burnham Ball (son).

Joseph Rawles: Fred Rawles (grandson).

Bob Tarwater: Claude Presley.

Father of Family: Harwood June.

John, his son: John Patterson.

John Gschwend: Walter Gschwend (grandson).

SCENE III

Time, Week later

Place, Same.

Guests have arrvied on horseback from all the country around and a party is in progress.

Characters in Quadrille:

Musicians: Ralph Brown, Millie Brown, Alva Ingram.

Caller: Sid Ward.

Dancers: Mr. and Mrs. W. L. Witherell, Mr. and Mrs. D. E. Babcock, Mr. and Mrs. D. P. Lawson, Mr. and Mrs. J. T. Farrer.

Other characters as in Scene II.

Honeymooners On Their Way Home

Mr. and Mrs. Cecil Williamson, of Covelo, were in town Tuesday on their way home from a honeymoon passed in Yosemite and the bay region. Tall, red-cheeked and handsome, "Jim" Williamson represents one of the best and oldest families of Round Valley. He is a former student of U. C. at Davis and a prosperous rancher. His bonnie bride was formerly Margaret Perkins, daughter of Mrs. Beatrice Goforth. The young folks have been buying furniture for the new home which will be in Archie Moore's former residence, Covelo. A joyous welcome awaits them in the valley.

WATCH MY SMOKE

Gary Cooper goes to town in a big way in one of the outstanding film successes of the season, "Mr. Deeds Goes To Town," the attraction at The State for next Sunday and Monday.

FISH LOSS A GREAT SHAME

Millions Of Fry Will Perish When Waters Drop In Creeks

(The Mendocino Beacon)

The unusually heavy rains of the past few weeks raised the small streams several inches in the Comptche section. These streams are teeming with fish—young salmon or steelheads. If all the small streams have as many small fish as this tributary of the Albion river, how many millions of these baby fish will die during the summer months when the water gets low and these small streams are dry or nearly so?

Why Is It?

We spend millions of dollars on conservation of one kind or another each year; some of it on fish hatcheries. It is a shame that some method cannot be evolved to transplant these little fellows into the larger streams. Nature plays queer pranks on her young some times.

HE FLEW SOUTH

Claude Mosher, of this city, flew in one of The United Airline planes from San Francisco Thursday and will remain in Los Angeles, where he has taken a position with the Bank of America.

TALMAGE BEAT SONOMA 15-6

One-Sided Contest On Sunday Had Slugging Feature

(By Earl Tolley)

The fans who prefer lots of hitting and plenty of runs were rewarded with that pleasure at Sunday's game when Talmage Sluggers just about massacred three pitchers from the Sonoma Club and won by the lop-sided score of 15 to 6—out-hitting the visitors 16 to 11.

He Got His.

The highly touted 19-year-old pitcher, Smallen, whom Manager Lefty O'Doul of the San Francisco Seals has had scouts looking over, was treated rather roughly and chased from the box in the fourth inning after being touched up for six runs. Rouquie then took the mound duties and lasted less than one full inning, being charged with three runs and four hits in a row. Weyl came next and he also was treated to a deluge of hits, seven to be exact and six runs.

Made Many Hits.

Talmage Club certainly had its batting togs as Shoemake hit two out of three times at bat, Crudo and Mosna three out of five, Soinila one for two, Broaddus one for three, McKenzie and Busch two for five, Ottoson one for four, and Pomo one for five trips to the plate.

Game Was Ragged.

A number of errors were charged to both teams but Talmage was better even in this phase of the contest, being charged with but four while Sonoma made eight miscues. Ulen of the visitors hit a three-base hit while Mosna and Busch collected for two baggers.

He Did Well.

Ollie Soinila complained of a sore arm before the game and was relieved by the reliable Jimmy Busch in the very first inning and held the Sonoma Club in check for the remainder of the game, allowing but three runs and eight hits. Busch also fanned 10 men and walked but two while the best Smallen could account for in this respect was three strikeouts and walking three.

Hurt His Ankle.

Broaddus hurt his ankle very painfully, running to first base on his drive to the outfield. He was attended to by Dr. Toller and was forced to leave the game.

St. Helena Sunday.

Coming with a reputation for doing things St. Helena will be here Sunday and a rattling good game is anticipated.

Band Was Out.

The band under Professor Kelly was on hand and livened things up.

ARE LEAVING

Mr. and Mrs. Horace Dion and family plan leaving for Santa Rosa within a short time and will make their home in that city.

IN PHONE EXCHANGE

Miss Gail Neuhaus has been employed as operator at the local Telephone Exchange.

IN NEW POSITION

Frank Frain arrived last week from Burlingame and has assumed his duties as Prefect at the Albertinum Boarding School where upwards of 150 children will remain during the summer vacation.

Jerry Lyons was in Oakland a number of days last week, returning Wednesday evening.

Sinus Trouble, Hay Fever, Intestinal Disorders, Scientifically Treated

Specializing in short wave treatments, the new method of breaking down congestion used in all the major hospitals — drugless, non-surgical.

Free Consultation

Dr. H. E. Allyn, D.C.

Morris Bulding, Ukiah

Phone 241

Brighten Up a BIT

BUY NOW

Save on

PAINTS

We are headquarters for National Lead Company's Dutch Boy products. . . . We have everything necessary to complete your paint job at prices which will please you!

The Diamond Match Co.

John R. Johnson, Mgr.

Phone 42

YOU BELONG HERE

The New Telephone Directory Invites You

CLOSING SOON! The new telephone directory is being made ready for printing. Now is the time to: Order service if you have no telephone. • Order that additional listing for someone in your household or business. • Order those additional listings that help to attract business. • Order that convenient reference listing. (Such as "If no answer call," giving an alternate number.) • Order those listings and that display space in the Yellow Pages. • It's an asset to be in the Telephone Book. Friends look for you there. For a telephone or a change in listings, just tell our business office.

The NEW *Telephone Book will close in days*

THE PACIFIC TELEPHONE AND TELEGRAPH COMPANY

199 South School Street Ukiah, California

Where the stress of travel fades as if by magic . . .

WHEN you break your journey at The Palace Hotel in San Francisco, the stress and bustle of traveling leave you . . . almost magically. Quiet, unobtrusive service, and forethought for your every want, make you instantly, completely and restfully at home. And yet—the heart of the city—theatres, shops, commercial centre—is but a block or two, in one direction or another, from your door.

600 rooms, each with bath, from $3 (single) up.

THE PALACE HOTEL

In the Heart of San Francisco

ARCHIBALD H. PRICE, MANAGER

Ukiah Farmers' Club

INCORPORATED

Always at your service, in all ways, with a complete stock of building supplies:

Lumber

Hardware

Electrical Goods

Groceries

Feeds

Everything for the Builder

Phone 725

Ukiah Farmers' Club

"ALWAYS AT YOUR SERVICE"

CHEVROLET TRUCKS

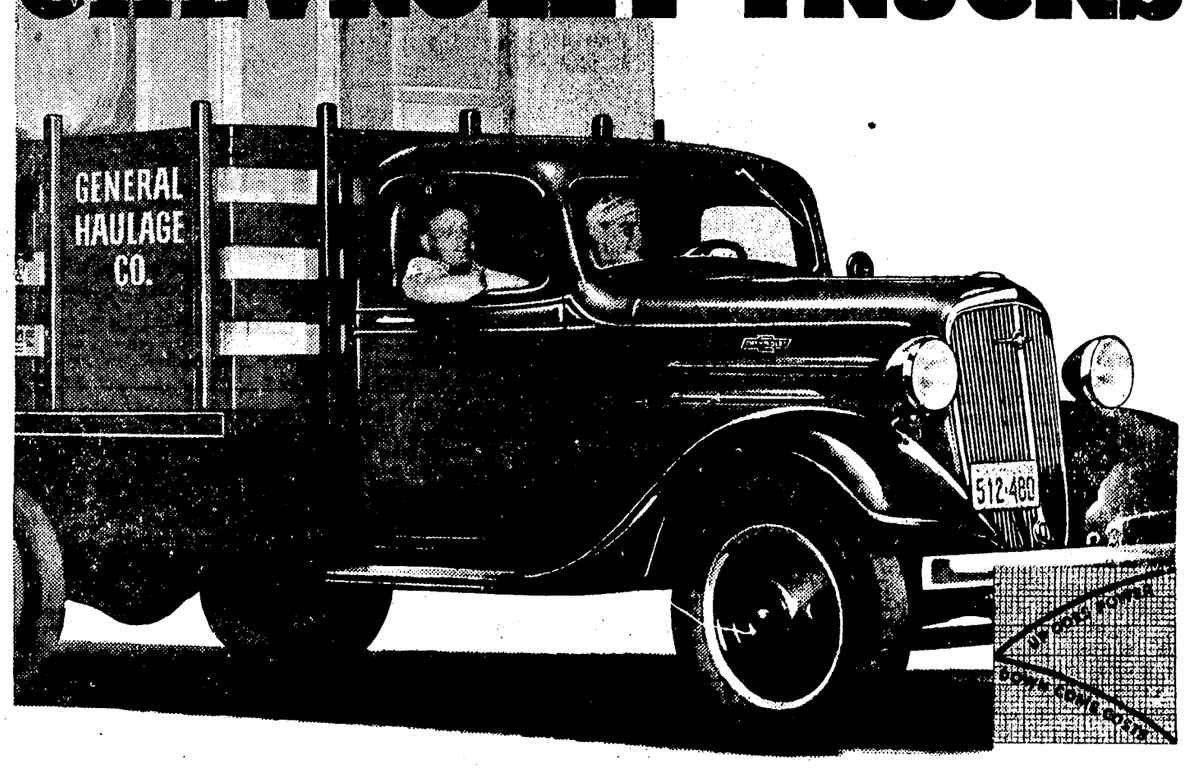

NOWHERE ELSE IN THE WORLD

will you find a truck with all these features at such low prices

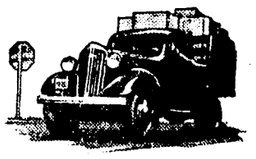

NEW PERFECTED HYDRAULIC BRAKES

always equalized for quick, unswerving, "straight line" stops

NEW FULL-TRIMMED DE LUXE CAB

with clear-vision instrument panel for safe control

CHEVROLET FOR ECONOMICAL TRANSPORTATION

Nowhere else in the world will you find trucks that will give you such great *pulling power* at such low prices as the new 1936 Chevrolets!

Nowhere else in the world will you find trucks that are so extremely *economical* for all-round duty!

And nowhere else in the world will you find trucks with such outstanding performance, comfort and safety features as a High-Compression Valve-in-Head Engine, New Perfected Hydraulic Brakes, Full-Floating Rear Axle and new Full-Trimmed De Luxe Cab, at Chevrolet's remarkably low prices!

See these trucks and commercial cars at your nearest Chevrolet dealer's . . . have a thorough demonstration . . . convince yourself that they're the *world's thriftiest high-powered trucks* and therefore the trucks for you!

CHEVROLET MOTOR COMPANY, DETROIT, MICHIGAN

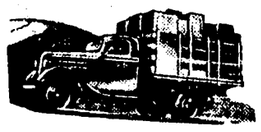

NEW HIGH-COMPRESSION VALVE-IN-HEAD ENGINE

with increased horsepower, increased torque, greater economy in gas and oil

FULL-FLOATING REAR AXLE

with barrel type wheel bearings on 1½-ton models

GENERAL MOTORS INSTALLMENT PLAN—MONTHLY PAYMENTS TO SUIT YOUR PURSE

$360 AND UP. *List price of the half-ton chassis at Flint, Michigan. Special equipment extra. Prices quoted in this advertisement are list at Flint, Michigan, and subject to change without notice.*

VEVODA MOTOR SALES CO.

Smith and School - UKIAH - Telephone 370-W

R. L. BUCKMAN IS IMPROVED

Hopland Resident Is Out Of City Hospital Now

Special Correspondence of The Press

HOPLAND, June 22. — The Catholic Ladies Guild held a special meeting Tuesday at Guild Hall, with Rev. Fr. Quinlan present. Miss Ruth Murphy, Indian nurse for Lake, Mendocino and Sonoma counties, attended the meeting and gave a very interesting talk on the needs of the Indians in the district in which she works, which was greatly appreciated by all members at the meeting.

Townsend Club Party.

Friday evening of last week the Townsend Club gave a card party at Guild hall. Refreshments were served at the end of the meeting and many were out.

Has Been Sick.

Mrs. Jack Hughes is recovering from a severe attack of ptomaine poisoning. Mr. and Mrs. Alvin Williams were over from Fort Bragg Tuesday to be with Mrs. Hughes in her illness.

Over From Coast.

Mr. and Mrs. Douglas Coles of Fort Bragg passed the weekend in the home of Mr. and Mrs. Marvin Dooley.

Miss Burke Named.

Miss Evelyn Cunningham has resigned as teacher of McDowell District and Miss Chrystine Burke has been appointed to fill her place during the ensuing school year.

Mrs. Henry Van Der Stratten, of Richmond, is a guest in the home of her daughter, Mrs. Edward Vassar.

On Coast Outing.

Mr. and Mrs. Don Ward and children and Mr. and Mrs. Russell Patteson and son enjoyed an outing Saturday and Sunday on the coast, escaping the hot weather prevalent here.

Hopland Lost Game.

A game of baseball was played Sunday on the high school grounds between the Kelseyville and local team. Kelseyville was victor with a score of 13 to 4.

Farm Bureau Met.

Thursday evening the regular meeting of the Farm Bureau took place at the high school auditorium, with the 4-H boys in attendance.

The annual picnic of the 4-H Club was held Sunday at their grounds south of Willits under the direction of Mrs. Wm. Peters and Mr. Alfred Nelson.

Mrs. S. Peugh, of Kelseyville, is passing a week in the home of Mr. and Mrs. Harold Buckman.

Drove To City.

Charles Nicolas and son Eugene motored to San Francisco Monday on a business trip.

Enjoyed Chico Trip.

Mrs. Frank Harmon, Mrs. Gladys Harpe, Mrs. Francis Sierck, Shirley Steiner and Miss Ruth Fields motored to Chico Saturday morning, returning home the evening of the same day.

Baby Was Sick.

Mr. and Mrs. George Rosasco took their infant son to San Francisco during the week for medical attention.

At Willits Picnic.

A number of the local employes of the State Highway with their families and friends attended the picnic given by the C. H. A. at Willits Sunday.

Was In Hospital.

Mr. and Mrs. Robert Buckman returned from San Francisco recently where Mr. Buckman has been in Stanford-Lane Hospital for a week's medical attention under Dr. Philip Pierson, noted physician of San Francisco and member of the Stanford Lane medical staff. At present Mr. Buckman is convalescing nicely from a serious illness.

At High-Class Recital.

The writer attended a violin recital given at the Burlingame Women's Club while in the Bay region, in which her two grandchildren, Robert and Barbara Gibson, took a prominent part. The recital was given by the National Institute of Music and Arts with Miss Lucie Bruch as instructor, and was attended by a large number of patrons of the Institute.

Miss Bernice E. Hiatt, daughter of the late Cudge O. Hiatt, has gone to San Francisco, in which city she has obtained a nice position.

Dennis Collins, Stanley Stone and Jim Courtney, of Napa, were recent guests of Miss Bernice Hiatt, who later left for San Francisco.

Eye-filling bathing suits, latest fashions, but really stolen from models designed by the ancients. See them in The American Weekly, the magazine distributed with next Sunday's San Francisco Examiner. —Advt.

Plenty Doing on State Highway 101

Highway approach thru Fort Baker in Marin County to Golden Gate bridge, the newest and "newsiest" piece of new road on all of Highway 101.

Red Mountain Creek bridge, a handsome, curving concrete structure, at the entrance to Red Mountain Creek Pass, now open to the motoring public.

Breath-taking view approaching Crescent City. One of the inspiring sights on Northern California's Highway 101.

Stretch between Cloverdale and Hopland, 14 comfortable miles which have eliminated much tortuous driving. Altho the road has been in use nearly two years, a great deal of it has been rebuilt and still is in work because of damage by landslides.

These pictures show what the State of California is doing to Highway 101, through marvelous Redwood Empire to make travel safer and more comfortable. This is a trip which cannot be excelled anywhere for scenic grandeur. It is particularly attractive now with the wealth of flowers. Pictures furnished by General Petroleum Corporation.

LEFT: Red Mountain Creek Pass, in Mendocino County, 17 miles south of Garberville, eliminates four bad curves and one bridge. This pass required ten months' work and cost $149,000. RIGHT: Majestic redwood trees on the 10-mile piece of highway running south from Crescent City.

Highway 101 from San Francisco norththrough the beautiful Redwood Highway Empire is undergoing constant improvement, for the safety and comfort of the motorists, states A. J. Donnelly, Northern California general manager for General Petroleum Corporation, distributors of Mobilgas and Mobiloil.

Donnelly only recently sent his Mobilgas scout as far north as Crescent City to check and photograph these improvements for the information of motorists all over the state, and the scout returned almost breathless with enthusiasm. Jumping from breath-taking views of the rugged coast line to the calm and peaceful serenity of the giant, towering redwood groves in Mendocino, Humboldt and Del Norte counties, and viewing with wonder the luxuriant growth of flowers, both cultivated and wild, the scout proclaimed the trip one of the most beautiful in the entire country, replete with startling scenery, variety and beauty unexcelled. The displays of blooms at the pretty homes along the route rivaled any flower show, while on the northern section of the trip, wild blooms—rhododendron, dogwood, lilac and poppy—vied with each other in attractiveness. It's the choice time of the year for the trip, according to the natives, soon enough for the full benefit of the flowers, and also soon enough to escape the summer heat without getting any of winter's cold.

The highway work starts right across the bay, in the Fort Baker reservation, where the approach to the Marin side of the Golden Gate bridge is under construction, one of the newest and "newsiest" bits of road on all of Highway 101. From there the road remains practically unchanged until the motorist leaves Cloverdale on the new 17-mile stretch to Hopland. Although finished two years ago, this strip has suffered so much from landslides that constant rebuilding has been necessary, but it now is in good condition, and is, or recently was, being oiled near the Hopland end. On this road, also, are three comparatively new bridges, which made the cutoff possible, and eliminated a much longer stretch of tortuous, winding road.

The next new work, just about finished, is the northern end of Mendocino county, 17 miles south of Garberville, Red Mountain Creek pass, where a handsome curving concrete bridge has been completed, and the cut almost finished. This cut required ten months of work at a cost of $149,000, and eliminated three dangerous curves and a bridge which had a dangerous approach.

From this point, the traveler uses road which has been in use several years until he gets to within ten miles of Crescent City, where a new road through the giant redwoods takes him inland a short distance from the coast through an inspiring and peaceful stretch of towering trees. Then, just before he reaches Crescent City, he again comes upon the ocean, a view of Crescent City across a curving shore line white with breakers and filled with beauty.

The whole trip is one of grandeur and enjoyment, but to the uninitiated the trip through Eureka to Crescent City is perhaps the greatest part of the whole journey, and repays anyone who takes the trouble to make it.

INSTRUMENTS

DEEDS:

Thomas Hundley et ux to Frederick James Dowle, dated May 16, 1936 2 acres near Fort Bragg.

Arthur Dutillieul to Mr. Nelson Lermond, dated December 1, 1935. 1 acre in Sec. 6; T 17 N R 17 W. MDM.

DEEDS OF TRUST:

W. L. Sawyers et ux to Mendocino County Title Co. as trustee for F. O. Weldon et ux, dated May 26, 1936. Lot 8, Block E, Ukiah N. Addn.; $1,000.

V. G. Duvall et ux to Mendocino County Title Co. as trustee for F. O. Weldon et ux, dated May 27, 1936. Lot 7 and 10 ft. of W. side of Lot 8, Block I, Ukiah N. Addition; $600.

CHATTEL MORTGAGE:

John P. Ornbaun to Clifford B. Bishop, dated May 7, 1936. Livestock on Thos. O'Neal ranch 1 mile N of Point Arena and Frank Reynolds ranch 3 miles E. of Manchester; $2,210.

CHATTEL, CROP & LIVESTOCK MORTGAGE:

Frank A. Gibson et ux to Administrator Resettlement Administration, dated .... 1936. Crops, equipment and livestock on 30 acres in Sec. 7; T 17 N R 11 W MDM; $125.

SATISFACTION OF JUDGMENT:

First National Bank of Ukiah vs. R. McGarvey, dated August 24, 1931, No. 11630. Satisfies judgment in above section on July 20, 1931.

DEEDS:

Venice Savings Bank to Eileen L. McInerny, dated May 16, 1936. Lots 4, 6, 7 & 8 of Sec. 19; T 22 N R 16 W MDM.

Eileen L. McInerny to Andrew H. Smith, dated June 1, 1936. Lots 4 6, 7 & 8 of Sec. 19; T 22 N R 16 W MDM.

Martha M. Burns to Willard Burns, dated May 17, 1936. Lot on S. School street, Ukiah.

RECONVEYANCES:

Corporation of America to B. L. Cleland et ux, dated May 12, 1936. Deed of trust recorded in book 87 official records, page 497.

C. F. O'Brien et al to Essie B. Scott, dated May 28, 1936. Deed of trust recorded in book 101 official records, page 346.

ASSIGNMENT OF MORTGAGE:

Nina B. Sanford to Susan G. Cleland, dated May 16, 1936. Assigns mortgage recorded in book 99 official records, page 180, executed by W. T. Briggs et ux.

SATISFACTIONS:

The First National Bank of Cloverdale to C. E. Leavitt et al, dated June 1, 1936. Mortgage recorded in book 73 official records, page 398.

E. H. Hopkins et al to Charles E. Anderson et ux, dated May ...., 1936. Mortgage recorded in book 51 official records, page 449 and also recorded in Lake county.

MORTGAGE:

Anthony Yettner et al to Ira Thompson et al, dated June 1, 1936. 30.6 acres on Noyo river near Fort Bragg; $4,000.

CHATTEL MORTGAGES:

C. E. Leavitt, Sr., et al to The First National Bank of Cloverdale. Sheep and cattle on Leavitt ranch 6 miles NE of Cloverdale in Sonoma and Mendocino counties; $290.

Charles E. Anderson et ux to Bankamerica Agricultural Credit Corporation, dated May 14, 1936. Cattle and sheep on Hopkins ranch, now owned by mortgagors in Potter Valley; $16,500.

PETITION FOR ORDER:

In the matter of the Venice Savings Bank (a banking corporation) in liquidation, dated January 11, 1935, No. 332899 L. A. Petition for order authorizing sale to Eileen L. McInerny on conditional sales contract property described as Lots 4, 6, 7 & 8 of Sec. 19; T 22 N R 16 W MDM.

ORDER:

In the matter of Venice Savings Bank (a banking corporation) in liquidation, dated January 22, 1935. No. 332899 L. A. Orders authorizing sale to Eileen L. McInerny of Lots 4, 6, 7 & 8 of Sec. 19; T 22 N R 16 W MDM.

CANCELLATION:

Earl W. Cox to George R. Poor et ux. Mortgage recorded in book 71 official records, page 482.

DEEDS:

State of California by Director of Public Works to Hazel Louise Zipperlan, dated Jaunary 3, 1936. .09 acres in Sec. 24; T 19 N R 14 W MDM.

Oscar Johnson et al to Kenneth C. B. Williams, dated May 26, 1936. 80 acres known as Halfway House, adjacent to Anderson Valley and Navarro Ridge road.

CONTRACT OF SALE:

O. A. Jensen to Mary Jennie Chism et al, dated May 13, 1936. Portion of Lot 6 of Calpella Fruit Land Tract No. 2.

RECONVEYANCE:

The Michigan Trust Company et al, trustees to Union Lumber Co., dated May 27, 1936. Reconveys from lien of book 53 official records, page 222 lands in Secs. 13, 23, 27 and 35; T 20 N R 17 W MDM.

CAME TO SEE SON

Attorney and Mrs. H. B. Churchill came to Ukiah last week from their home in Santa Rosa and enjoyed a visit with their son Byron Churchill before going on to Lakeport where Attorney Churchill had legal matters requiring his attention.

HERE OVER WEEKEND

La Verne M. Scott came up from Petaluma Friday and remained at the home of his parents Mr. and Mrs. A. D. Scott until Sunday evening.

SATISFACTION:

Mrs. S. W. Walter to Clara B. White, alias, dated May 21, 1936. Mortgage recorded in book 96 official records, page 182.

CHATTEL, CROP & LIVESTOCK MORTGAGE:

Gus Page to Administrator of Resettlement Administration, dated June 3, 1936. Crops, equipment and livestock on lands in Secs. 31 and 32; T 17 N R 12 W MDM; $300.

June 4, 1936

DEEDS:

Herman Miller et ux to Joseph W. Loser and George A. Loser, dated May 6, 1936. Land in T 19 N R 13 W MDM.

S. F. Beal et ux to George A. Loser, dated May 23, 1936. Land in T 19 N R 13 W MDM.

Mildred Santos and Elysse Perkins to Freda McGarvey, dated May 11, 1936. Portion of Block 68 of Western Addition to Town of Ukiah.

Union Lumber Company to Abraham Koski et ux, dated April 17, 1936. 20 acres in Sec. 15; T 19 N R 17 W MDM.

Union Lumber Company to B. J. Zill, dated May 18, 1936. Lot 3, Block 60, Fort Bragg.

Harriet O. White to Karl F. Holzhauser, dated May 20, 1936. 160 acres of land in Secs. 21 and 28; T 22 N R 11 W MDM.

AGREEMENT OF SALE:

M. M. James et ux to Allan M. Sacry and Mervyn J. Sacry, dated May 27, 1936. 140 acres in Sec. 5; T 18 N R 13 W MDM.

AGREEMENT AND LEASE:

Joseph Poma to C. G. Britton, dated June 1, 1936. Property in Redwood Valley known as the Joe Poma ranch, consisting of approximately 1,100 acres; also agreement as to cutting wood, running stock, etc.

MORTGAGE:

Abraham Koski et ux to Union Lumber Company, dated April 17, 1936. 20 acres in Sec. 15; T 19 N R 17 W MDM; $450.

DEED OF TRUST:

George A. Loser to Security Title Company of Sonoma County, as trustee for S. P. Beal et ux, dated May 23, 1936. Lands in T 19 N R 13 W MDM; $750.

DEEDS:

Arthur C. Huntley et ux to W. H. Smith et ux, dated April 24, 1936. Lot in Town of Point Arena, facing Lake Street.

Evan W. Estep et ux to A. C. MacFarlane et ux, dated June 4, 1936. Land in T 19 N R 14 W MDM.

Asbury Frost et ux to Hattie Corbett and Beulah McDermott, dated July 29, 1930. Lot 1, Block 1 of Capell Addition to Willits.

Personal Mention

F. H. Holley, district director of the Works Progress Administration was in Ukiah last week from Santa Rosa.

Mrs. Earl Leonard was shopping from the Leonard ranch in the Orr's Springs section Saturday.

Ed Singley and Mrs. Neva Dennison were in town Friday from Bell Valley.

Harry J. Mathews and son were in town a short time Monday morning from their Redwood Valley ranch.

Miss Gwen Tuomey, of Talmage, was a town caller Monday afternoon. Miss Tuomey taught in the Potter Valley schools last season and made a very acceptable record as an educator.

Bigger and Better

COVELO RODEO

JULY 4th--5th

Barbecue and Camping FREE. Last of the Frontier. Bring your Blankets

Dancing Nightly

NORTH OF SAN FRANCISCO, IT'S

O'CONNOR'S FOR FURNITURE

Expert Interior Decorating Service

The largest and most complete stock of the present day styles . . . Drapery department and service second to none . . . A representative in this territory to serve you every 10 days. A card to this paper will bring our store to your door . . . Convenient credit.

O'CONNOR FURNITURE COMPANY

511-517 FIFTH STREET — SANTA ROSA — PHONE 402

Since 1888

When you visit

SAN FRANCISCO

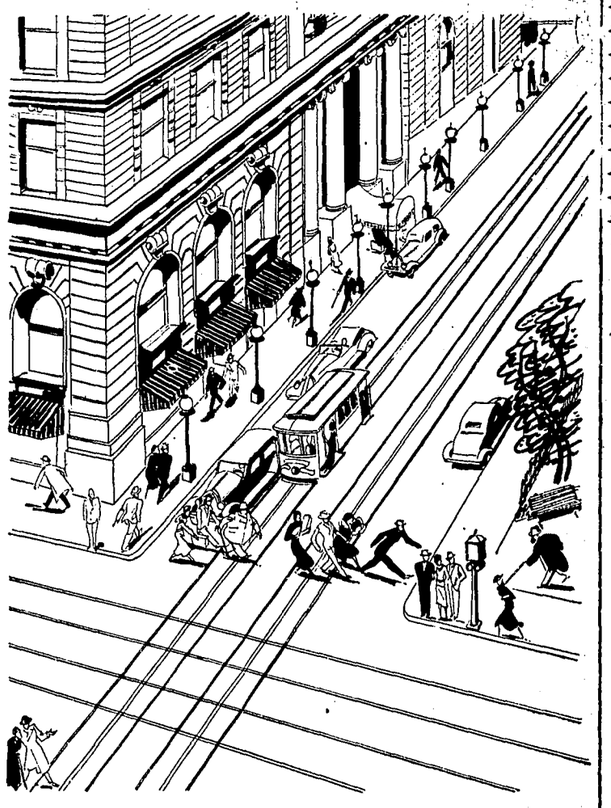

Of course —

you'll stop at the St. Francis . . . on Union Square, where uptown and downtown meet . . . surrounded by San Francisco's smartest shops and office buildings, with leading theatres nearby. Rates from $3.50 single and $5 double, all rooms with bath.

DINNER AND SUPPER DANCING

nightly except Monday in the

MURAL ROOM

HOTEL ST. FRANCIS

Management . . . James H. McCabe

WM. S. ROSS

Interior Decorator

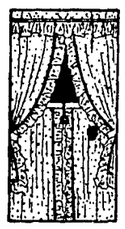

With Santa Rosa Furniture Company will be in Ukiah every two weeks

Venetian Blinds, 50 cents per square foot installed. Individual interiors at no extra cost. . . . Write for booklet, "Designed For Living"

Furniture — Rugs — Draperies

The Norge Refrigerators

Wedgwood Ranges

330 Fourth Street — Phone 372 — Santa Rosa, Calif.

ENDURANCE

SUMMER'S here, and you'll want to have plenty of energy for active sports. If you drink a daily quart of milk you'll always be in the lead, because it's the one food that builds the strength needed for endurance.

Our delivery service is in your neighborhood daily. Call Main 0000 and leave your order.

UKIAH CREAMERY

THE CLASSIFIED SECTION
BUY AND SELL HERE

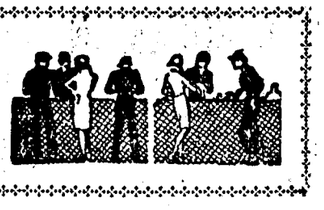

FOR SALE

FOR SALE — A quantity of fine grade oat hay, cut after the rains. Inquire at George Busch Ranch, Potter Valley. 6-3c

FOR SALE—About 240 ewes, six bucks and 180 lambs; must sell at once. Mrs. Jack McArdle, Orrs Springs, Calif. (Inquire at Leonard ranch.) 6-tfc

FOR SALE—14 ft. by 18 ft. redwood water tank, $65; 50-foot windmill and pump, $40. Geo. Chick, Lakeport. 6-3p

FOR SALE—Grey and white enamel Trojan Windsor wood stove, priced for quick sale $25; leaving town. Inquire 1152 W. Standley St. 6-3p

FOR SALE — Piano (upright), slightly used; a rare bargain. 642 N. State St., Ukiah, Calif. 6-3p

CUT YOUR HARVESTING costs in half with a combine harvester. See me for rates. M. E. Lortz, Hopland. 6-3p

FOR SALE—Three young brood sows bred to farrow about August first; 1 Chester White and 2 Berkshires. A. C. Ingram, Navarro, Calif. 5-3p

FOR SALE—Topknots and plainheaded canaries, all colors; price $2.50 a pair. Call 309 North Oak street, Ukiah, California. 5-3p

FOR SALE—A De Laval separator, Model U-10, been used very little; price $50. Call 309 North Oak street, Ukiah, Calif. 5-3p

FOR SALE—Some good oak and manzanita stumpage; also a good saddle horse, cheap. A. S. Jenkins, Redwood Valley. 2-tfc

FOR SALE — Three good pack mules, also work and ride. Can deliver. See, enquire or write Plaza Hotel, Santa Rosa. 4-6p

FOR SALE—Rambouillet-Delaine yearling and two-year-old rams. Mann Ranch, Phone 24-F-4. 48-tfc

FOR SALE — A Chevrolet coupe '30, in good shape; new tires; run less than 18,000 miles. Ernest C. Larsen, 709 North Oak street, Ukiah. 4-3p

WINE FOR SALE — Dry Wines, finest quality, any quantity from gallon up. Battista Winery, Bob Garzini, Rt. 2, Box 715, Ukiah. Licensed winery. 48-tfc

FOR SALE—Chickens, all sizes, all kinds, always at best. Also rabbits. Red Star Groceteria, 903 West Clay St., Phone 166, Ukiah, California. 3-tfc

FOR SALE — Slightly used 1936 Ford pick-up; low mileage; looks and runs like new. See this bargain at W. G. Cox, Dodge and Plymouth dealer, Ukiah, Calif. 3-tfc

FOR SALE—Easy terms, Duplex cottage, always rented. Close to city limits. Large lot, double garage. Discount for cash. Apply at 903 West Clay street, Phone 166, Ukiah. 3-tfc

FOR SALE — 5000 hop poles, practically as good as new; these poles are full length and free from knots; have been used only two seasons. Price $25 per thousand. T. S. Van Vleet, Redwood Valley, Calif. 5-3p

RAMS FOR SALE — 150 head pureblood Delaine Merino rams yearlings and two-year-olds, offered at bargain price for quick sale to close out estate. Ed Gambrel, Ukiah. 45-tfc

WOOD — Oak, manzanita, fir, madrone; cook stove or heater, green or dry; 12-14 in. $3.00 tier, delivered; 16 in. $3.50. All first quality, full measure. P. B. Hackley, Jr., Redwood Valley, Cal. Telephone 31-Y-11, evenings. 2-tfc

FOR SALE — Rose quality heavy service full circle rebuilt tires. Six months unconditional written guarantee. New tire guarantee on truck sizes. Save up to 50% on your tire bills. We also carry new Firestone and Seiberling tires and tubes. Scales Service Station, Ukiah. 40-tfc

FOR SALE—About 500 head of sheep and lambs; would like to sell at once. See Mrs. Jack McArdle, Orr's Springs, California. 5-tfc

FOR SALE—Ranch of 436 acres; 4-room house and outbuildings. Will graze 1000 sheep; large part in Redwoods, 20 miles from Ukiah; price $5000. See Mrs. Jack McArdle, Orr's Springs. 5-tfc

WANTED

WANTED—Fresh cow. Give full particulars first letter. Write Box 789, Republican Press, Ukiah. 6-1p

WANTED—Young couple, experienced, desire farm with cattle, etc., to manage, including chores. Expenses and small compensation. Sims, 427 Baker St., San Francisco. 6-3p

WOOL GROWERS—Our connections enable us to offer you better returns. Get our prices before you sell. Anglo Sales Company, 1832 Folsom St., San Francisco. 4-12p

WANTED — We are now paying $2.50 per ton for old iron; as high as 1¾ cents for rags; any kind of metal bought. Joe Cohen Estate, 307 South Main street. 40-tfc

WANTED—Live veal and hogs, any amount. We also buy chickens, turkeys, lambs and cattle; cash prices. C. T. Irvin, Paramount Market. 38-tfc

WANTED—Room and board for summer months in country by girl 18; cultured people, beautiful scenery, redwoods preferred; references required. Reply SDH, 311 Howard St., San Francisco. 6-6c

WHY THROW AWAY your old rags? We have them washed and pay you 2 cents a pound. Metal and junk of all all kinds bought for cash.
Phone 618—We will call
Joe Cohen Estate
307 South Main Street
17-tfc

WANTED — Representatives to look after our magazine subscription interests in Ukiah and vicinity. Our plan enables you to secure a good part of the hundreds of dollars spent in this vicinity each fall and winter for magazines. Oldest agency in U. S. Guaranteed lowest rates on all periodicals, domestic and foreign. Instructions and equipment free. Start a growing and permanent business in whole or spare time. Address Moore-Cottrell, Inc., Wayland Road, North Cohocton, N. Y. 21-tfc

EMPLOYMENT

Wanted At Once
TWO GIRLS for dining room work; no experience necessary.
Apply Rainbow Cafe

WANTED—By elderly couple, a place as caretaker, small wages, willing to go anywhere; have very best of references. B. F. Beasley, Phone 21-F-5, Mendocino City, or write this office. 5-4p

HIGH SCHOOL GIRL wants work; part or full time. Inquire Red Star Groceteria, 903 West Clay St. 2-6p

WANTED — Woman wants part time work, housework or care for children. Mrs. M. Probst, 110 E. Smith St., Ukiah. 51-tfc

FOR RENT

FOR RENT — Modern furnished cottage, fine location; large sleeping porch; built-in garage. Price $16 per month. Inquire 816 N. State St., Ukiah. 6-3c

FOR RENT — Furnished apartment, three rooms and private bath; garage. Inquire 803 W. Perkins St., phone 647-J. 6-3c

FOR RENT—A three-room furnished cottage; rent $20. See Dan Cohen, Ukiah, Calif. 6-tfc

FOR RENT — Five-room apartment, partly furnished, close in; rent reasonable. Inquire 710 West Perkins St., or phone 382-M. 5-tfx

FOR RENT—2 or 5-room apartment, furnished, and garage. Inquire Mary E. Reynolds, 118 Norton St. 3-3c

FOR RENT—A five-room unfurnished house; also a 2-room furnished cabin for rent. Inquire H & H Furniture Co., Gibson Hotel Bldg., North State St., Ukiah, Calif. 3-tfc

FOR RENT — Furnished apartment, three rooms, private bath, garage. 803 West Perkins St., Phone 647-J, Ukiah, California. 3-tfc

FOR RENT—Unfurnished house of six rooms; all newly renovated. House located at 604 West Perkins street; phone 7-F-11. 51-tfc

FOR RENT

FOR RENT — Modern 5-room house. Inquire French-American Cleaners or phone 169. 5-tfx

REAL ESTATE

Hurry On This One

Approx. 50 acres located on main county road east of Willits; good 6-room bungalow, 2 large barns, garage, cabins, chicken houses; wells and springs. All fenced sheep tight. Lot of fine wood and timber; 8 acres excellent bottom land. Buildings and improvements cost over $4000. Full price $2750; $500 cash down, and long time on balance. A dandy turkey or chicken ranch. See G. M. Alexander with C. N. Snyder Realty Co., Minetti Bldg., Phone 31, Ukiah, Calif. 2-tfc

FOR SALE—160 acres in Washington, stocked and improved; $4500 clear. Want ranch in northern counties. Austin Realty Co., 1733 Jefferson St., Oakland, Calif. 38-20p

FOR SALE — 450 acres, $6 per acre; several springs and one creek, good stock range and hunting; 50 miles north of Willits, 1 mile from Eel river and railroad. Address Dan Hickey, Hotel Willits, Willits, Calif. 38-tfc

FOR SALE—A house and three lots on Thompson street. Price asked very reasonable. Telephone 305-W. 6-tfc

FOR SALE — A quarter lot in Ukiah having four apartments (bringing nice income) and a separate house thereon. Owner is a widow who does not care to look after property. A fine investment for small amount. Write Investment, care The Republican Press. 7-tfc

FOR SALE — Modern six-room house, newly renovated; large lot on McPeak street; full price $1800, $500 down, $17 per month; less than rent. Inquire H. Dion, Phone 102; or 111 W. Perkins St. 1-tfc

MISCELLANEOUS

Roofs of All Kinds
Built-Up Asbestos Roof
Tar and Gravel Roof
Composition Roof
and Wood Shingles
BY INSURED ROOFERS
H. G. Runkel
111 West Perkins Street, Ukiah
Phones: Office 102, Res. 151-W
1-tfc

WANTED — Veal, chickens and turkeys bought at the market price. J. O. Brawn, Home Market, South State St. 38-tfc

RUGS MADE from old carpets and rags. Alameda Rug Works representative will be in Ukiah June 23 and will call with samples. Rugs and carpets cleaned. Leave orders at Republican Press, Ukiah. 6-tfc

NEW SPRING LINE of Suits and Golf Suits, $16.50, and Trousers, $5.50, for both sexes, to order; also Raincoats and Jackets for both sexes. Samples shown free; call. Leo the Tailor, 422 N. Oak St. 40-tfc

FOR SALE, Reasonable — Six-room house, in good condition; hardwood floors, 1 acre land; kitchen garden; prunes, pears, peach, apple and walnut trees, grape vines and berries; good well on place; city water. You make offer. 616 Myron St., between Clara avenue and Ford street. 11-tfc

FOR SALE—160 acres near Covelo, 20 fruit trees, abundance of water, house partly built; price $1250. Austin Realty Co., 1733 Jefferson St., Oakland. 9-tfc

USED CARS

Repainted and Reconditioned
1930 Auburn Small 8 Cabriolet
1929 Chrysler '65' Sedan ....
1929 Oldsmobile 6 Sport Coupe
1927 Buick Light 6 Sport Rdstr.
Will Recondition and Repaint the following to buyers choice
1931 Ford 'A' Coach
1929 Pontiac 6 Cabriolet
1929 Whippet 6 Sedan
1928 Chevrolet 4 Coach
1924 Hupmobile 4 Coach
100 good used and rebuilt tires all sizes
Ukiah Auto Wreckers
South State St., Ukiah, Cal. 2-6c

RALPH WEGER DIED FRIDAY

Young Man, Long Ill With Tuberculosis, Passes On

Ralph Weger, who had been a semi-invalid a number of years, died Friday last and cremation services took place later.

Had Tuberculosis.

The dead man was a Mendocino county boy and was the son of former Deputy Sheriff Oscar Weger. The illness of Mr. Weger in its later stages went into tuberculosis and it was this disease that caused death.

Of Prominent Family.

The young man was about 32 years of age. His mother preceded him to the grave a number of years ago. Mr. Weger's ashes were placed in an urn and rest in the family plot in the local cemetery. The Weger family rank among the old-time and respected early settlers of Mendocino county.

Came For Horse The Press Sold

Mr. and Mrs. Stuart Dunbar and daughter, Janet, were here Friday to take with them in a trailer the handsome pinto mare recently purchased from A. S. Jenkins, of Redwood Valley. Mr. Jenkins advertised the mare in The Republican Press and Mr. Dunbar saw the ad in his copy of The Press in San Francisco and made the deal. The mare is to be taken to Dutch Flat, the summer home of the Dunbar's.

DOING NICELY

Mrs. Guy Redwine is recovering very satisfactorily following an operation at Ukiah General Hospital.

C. J. Pesula, who has announced his candidacy for supervisor in the Fort Bragg district, was here Thursday a few hours.

LOST

LOST—A small brown Pekinese dog with black face; reward. Return to Mrs. A. L. Tracy. 6-tfc

$5.00 Reward

LOST — At Riviera dance, June 20, lady's grey camel-hair swagger coat with Roos Bros. label. Undoubtedly taken by mistake. Finder please leave at Republican Press office and receive $5 reward. D. V. F., care Ukiah Republican Press. 6-2c

POLITICAL ANNOUNCEMENTS

DON WARD
Candidate For
Supervisor, 1st Dist.
Primary Election Tuesday, August 25, 1936

E. W. DUTTON
Candidate For
Supervisor, 2nd Dist.
Primary Election Tuesday, August 25, 1936.

J. W. PICKLE
Candidate For
Supervisor, 2nd Dist.
Primary Election, Tuesday, August 25, 1936

GUY REDWINE
Candidate For
Supervisor, 2nd Dist.
Primary Election, Tuesday, August 25, 1936

B. W. VAN HORN
Candidate For
Supervisor, 2nd Dist.
Primary Election Tuesday, August 25, 1936

E. A. ZIMMERMAN
Candidate For
Supervisor, 2nd Dist.
Primary Election Tuesday, August 25, 1936

TAFT & SPURR
ATTORNEYS AND COUNSELORS AT LAW
Telephone 66
Marks Bldg., Ukiah, Calif.

QUARTET HERE TO SAY 'HELLO'

Newspapermen Tarry Enroute To Oregon Thursday Last

The Republican Press office was filled with outside newspapermen Thursday morning when Frank Rospaw, president of the California Newspaper Publishers' Association; Frank B. Anderson, of The Sausalito News; John D. Long, manager of the Newspaper Publishers' Association Bureau at San Francisco, and Edwin H. Wilder, who handles business affairs for the Association at San Francisco, dropped in to say "Hello" while enroute to Grant's Pass, Oregon, to attend the Orgeon State Newspapermen's Convention.

Met Many Publishers

All along the way the visitors called on newspapermen and remained overnight in Ukiah and got an early start for Ferndale where Thursday night President Rospaw delivered an address to one of the service clubs of the northern city.

CALL FOR BIDS

Board of Trustees of the Ukiah Union High School call for bids on transportation for a period of three years beginning September, 1936. Routes as described below are as generally traveled but are subject to change at the discretion of the Board.

The Talmage Route:
Beginning at the intersection of the Talmage Road with the Redwood Highway, traveling east across the Russian River bridge, thence turn south on the first road to the right after crossing the bridge and continue down past the Carroll School, thence south to the old Yates place or the district boundary line. Return over same route to the Carroll School, thence along the hills to the Jack Lucchesi place, thence back around the Hospital grounds and north to the Power Station, thence back to the Talmage Store and west to the Redwood Highway, thence direct to the High School.

The Redwood Highway Route South:
Beginning at the intersection of the Talmage Road with the Redwood Highway, south along highway to Burke's Hill or the southern boundary line of the high school district, thence return along the highway to the Boonville Road, turning west on this road to the Joe Cox place, thence return to the highway and continue direct to the High School.

The Redwood Valley Route West:
Beginning at the Forsythe Creek Bridge, thence east to the center road, thence north to the Russian River Bridge at the upper end of the valley, thence return on the same road to Kinsler's Corner, thence west to Laughlin Station, thence south to State Highway and following this directly to the school.

The Redwood Valley Route East:
Beginning at the De Carli place, thence south to the Finnish Colony, thence east for about two miles on the cross road, thence return to the main road, and continue on this road to Calpella, thence on the highway to the High School.

The Coyote Valley Route:
Commencing at the Square Deal Garage situated on the Ukiah-Tahoe Highway, traveling along highway to the intersection with the Redwood Highway, thence south on the Redwood Highway to the High School.

All bids must be in the hands of the clerk of the school board by eight o'clock Tuesday, July 14, 1936.

The board reserves the right to reject any and all bids for any cause whatsoever.

BOARD OF TRUSTEES OF UKIAH UNION HIGH SCHOOL,
By James E. Busch, Clerk.
Ukiah, California
June 15, 1936. 5-3c

Press Want Ads are sure to bring satisfactory results.

NOTICE OF TIME AND PLACE OF HEARING ON PROBATE OF WILL

In the Superior Court of the State of California, in and for the County of Mendocino.

In the Matter of the Estate of CHARLES HAGEMANN, Deceased.

No. 5896.

Notice is hereby given that on the 15th day of June, 1936, Margaret Hagemann produced a document, purporting to be the last will and testament of Charles Hagemann, and filed the same herein together with her petition praying that the same be admitted to probate, and that letters testamentary be issued to said Margaret Hagemann.

Notice is further hereby given that on the filing of said petition and the production of said document the Clerk of this Court fixed the hearing of said petition for Friday, the 10th day of July, 1936, at the hour of 10 o'clock A. M., of said day, at the court room of this Court, in the Court house in the City of Ukiah, in said County and State, and all persons interested are hereby notified then and there to appear and show cause, if any they have, why said document should not be admitted to probate, as the last will and testament of said deceased and letters testamentary issued to said Margaret Hagemann, the petitioner above named.

Dated this 15th day of June, 1936.

H. M. BURKE,
County Clerk of said County of Mendocino, and ex-officio Clerk of the Superior Court thereof.
By Barbara Dickey, Deputy.

H. L. PRESTON,
Attorney for Petitioner,
Preston Building,
Ukiah, California.
First publication in Ukiah Republican Press, June 17, 1936.
5-4c

NOTICE OF TIME AND PLACE OF HEARING ON PROBATE OF WILL

In the Superior Court of the State of California, in and for the County of Mendocino.

In the Matter of the Estate of CHARLES R. PERKINS, also known as Chas. R. Perkins, also known as C. R. Perkins, Deceased.

No. 5897.

Probate Code, Section No. 327.

Notice is hereby given that on the 18th day of June, 1936, Kathleen A. Perkins produced a document, purporting to be the last will and testament of Charles R. Perkins, also known as Chas. R. Perkins, also known as C. R. Perkins, and filed the same herein, together with her petition praying that the same be admitted to probate, and that letters testamentary be issued to said Kathleen A. Perkins.

Notice is further hereby given that on the filing of said petition and the production of said document the Clerk of this Court fixed the hearing of said petition for Friday, the 10th day of July, 1936, at the hour of 10 o'clock A. M., of said day, at the court room of this Court, in the Court house in the City of Ukiah, in said County and State, at which time and place said petition will be heard by said court.

Dated this 18th day of June, 1936.

H. M. BURKE,
County Clerk of said County of Mendocino, and ex-officio Clerk of the Superior Court thereof.
By Barbara Dickey, Deputy.

H. L. PRESTON,
Attorney for Petitioner,
Preston Building,
Ukiah, California.
First publication in Ukiah Republican Press, June 24, 1936.
5-3c

NOTICE TO CREDITORS

In the Superior Court of the State of California, in and for the County of Mendocino.

In the Matter of the Estate of JOSEPH WAYNE HART, also known as J. W. HART, Deceased.

No. 5887

Notice is hereby given by the undersigned Administratrix of the Estate of Joseph Wayne Hart, also known as J. W. Hart, Deceased, to the creditors of, and all persons having claims against said deceased, to file them with the necessary vouchers within six months after the first publication of this notice, in the office of the County Clerk of the County of Mendocino, State of California, or to exhibit them with the necessary vouchers within six months after the first publication of this notice to the said Administratrix at the office of H. L. Preston, Preston Building, at Ukiah, California, the same being the place designated for the transaction of the business of said estate in the County of Mendocino, State of California.

Dated: May 29th, 1936
GLADYS B. STICKNEY
Administratrix of the Estate of Joseph Wayne Hart, also known as J. W. Hart, Deceased.
H. L. PRESTON
Attorney for said Administratrix.
Preston Bldg., Ukiah, Calif.
3-5c

NOTICE TO CREDITORS

In the Superior Court of the State of California, in and for the County of Mendocino.

In the Matter of the Estate of IDA HOLLINGSWORTH, Deceased. No. 5885

Notice is hereby given by the undersigned Administrator of the Estate of Ida Hollingsworth, deceased, to the creditors of, and all persons having claims against said deceased, to file them with the necessary vouchers within six (6) months after the first publication of this notice in the office of the County Clerk of the County of Mendocino, State of California, or to exhibit them with the necessary vouchers within six (6) months after the first publication of this notice to the said Administrator at the offices of H. L. Preston, Preston Building, Ukiah, California, the same being the place designated for the transaction of the business of said Estate in the County of Mendocino, State of California.

Dated this the 25th day of May, A. D., 1936.

C. W. JAMISON,
Administrator of the Estate of Ida Hollingsworth, Deceased.

H. L. PRESTON,
Attorney for Administrator,
Preston Building,
Ukiah, California.

The first publication in The Ukiah Republican Press on the 27th day of May, A. D., 1936.
2-5c

TOM MOORE
PAINTING, PAPER HANGING, CALSOMINING
Spray or Brush—All work done reasonably and right.
Phones 562, residence 304
Thompson St., Ukiah

FLOWERS
for all OCCASIONS
Ukiah Floral Nursery
Greenhouse No. State St.
K. N. Hengeveld

Frank Mitchell
GENERAL CONTRACTING
House Moving
Phone 304-W Ukiah, Calif.

Phone 59-J North State St.
SEQUOIA HOTEL
AL McCABE, Prop.
First-Class Furnished Rooms
Hot and Cold Water in Rooms
75c and $1.00
UKIAH, CALIFORNIA

Wayne P. Burke
ATTORNEY AT LAW
Republican Press Building
Ukiah, California

Austin Realty Co.
MAKE EXCHANGES EVERYWHERE
1733 Jefferson St., Oakland, Cal.
Telephone Highgate 1129
48-40p

Dr. R. D. Withrow
Dentist
Republican Press Building
Phone 446

Phones: Office 31, Res. 296
Arthur L. Wessels
ATTORNEY-AT-LAW
Minetti Bldg., Ukiah, Calif.
Phone 144

CHAS. SWANFELT
Carpenter and Builder
Phone 614 Ukiah, California

Hugh L. Preston
ATTORNEY AND COUNSELOR AT LAW
124 Preston Building
Ukiah, California

Ukiah Plumbing & Heating Co.
Dom. Crinella
REPAIR WORK OF ALL KINDS
109 W. Perkins St., Ukiah
Business Phone 240-J; Res. 240-M

Mannon & Brazier
Attorneys and Counselors At Law
Savings Bank Building
Ukiah, California

CHICKEN TAMALES 15c
Made Clean
SPECIAL PRICES TO PARTIES
210 W. Perkins St.
First house back of Bank of America

Business Phone 180
C. E. WALLETT
ELECTRICIAN
ELECTRICAL WIRING AND REPAIRING
601 Holden Street, Ukiah

Now
LOWER RATES
BEGINNING AT $3.00 FOR ONE PERSON
$4.50 double $5 for twin beds
ALSO NEW LOW WEEKLY AND PERMANENT RATES
Conference rooms, private dining rooms, the usual unexcelled Sir Francis Drake Cuisine in dining room and coffee shop - Garage in building with direct elevator service.
HOTEL
SIR FRANCIS DRAKE
Powell at Sutter San Francisco

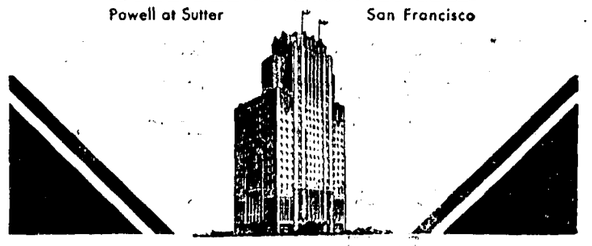

FAVOR BUILDING A REDWOOD EMPIRE STRUCTURE AT FAIR

Directors of the Golden Gate Bridge and Highway District at their meeting today will consider participation with the nine Redwood Empire counties in the Redwood Empire exhibit at the 1939 Exposition. The invitation to participate was extended Wednesday when the Redwood Empire 1939 Exposition Commission met at the Palace Hotel in San Francisco to consider various problems in connection with the Redwood Empire exhibit.

Want Empire Building

Officials of the exposition in attendance urged the Redwood Empire Commission to exert every effort to erect a Redwood Empire building in which to house exhibits featuring recreational attractions, industries and agriculture in the nine counties. Such a building originally was proposed by the Chambers of Commerce Unit of the Redwood Empire Association.

Are Planning Building

Preliminary ideas and plans for the building are being prepared for submission to the commission at its next meeting. Following the meeting Wednesday members of the commission, bridge district directors, officials of the California Redwood Association and representatives of the wine industry who were in attendance were shown a model of the Exposition by President Leland W. Cutler and Publicity Director Howard Freeman.

Gail Apperson Is Given Endorsement

Gail Apperson, chairman of the Board of Supervisors of Marin county, has been endorsed as the Republican candidate of the first congressional district to oppose Clarence F. Lea at the coming August primary. The endorsement took place at a meeting held at the Riverside Hotel in Colusa Sunday afternoon.

Who He Is

Mr. Apperson is also chairman of the supervisors' unit of the Redwood Empire Association.

WORKERS INJURED

William Burke, whose eye was injured by a piece of steel last week, was discharged from the Howard Memorial Hospital, Willits, Thursday, as was also Clyde Wood, who was injured by a rolling rock. Both men are employed by Hemstreet & Bell on the Biggar Highway.

K. P. Is Opposed To All Un-Americanism

At the Grand Lodge of Knights of Pythias held at Santa Rosa recently strong resolutions were adopted deploring the organization in this country of movements which have for their object the overthrow of the American government and the right to permit freedom of religious worship. Delegates from all parts of the state were in attendance. From Ukiah J. V. Dofflemeyer and J. F. Brigham attended, as delegates.

ON VISIT HOME

R. E. Bailey was here the first of the week visiting relatives. Mr. Bailey is a son of Clark Bailey and is employed on the guard line at San Quentin prison.

Mrs. Andrew Huff departed Saturday for her old home in Santa Cruz and planned being absent two weeks.

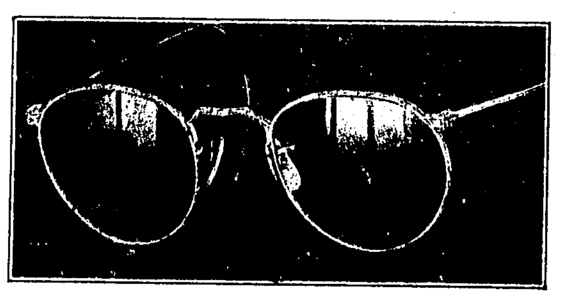

DR. C. E. ROBERTS

MENDOCINO COUNTY'S ONLY EXCLUSIVE

OPTOMETRIST AND OPTICIAN

See Me and See Better

Glasses Fitted and Made in My Own Laboratory on Premises, Assures Quick Service at Low Cost

Corner State and Standley Streets

UKIAH

Telephone 285

MRS. PERKINS FILES FOR JOB

Capable Coast Lady Aspires To Office Of Supervisor

(The Mendocino Beacon)

"The contest for Supervisor in the Fourth district shows five candidates now in the field for this office. Four of these—C. J. Pesula, W. H. Oppenlander, Henry Zill, and Clarence Smith—had filed their nomination papers with County Clerk Burke Friday afternoon, and Mrs. Charles Perkins planned to mail her nomination papers so that they would reach the county clerk today, June 20th.

Others May Run

"There have been reports of other candidates in the field, and there still remains today to file in, but we know of no others circulating petitions so the assumption is the above list takes in all those who are to run."

In the office of County Clerk Harry M. Burke nomination papers of all of the above are on file. It was expected Former Assemblyman C. B. Mellville would file, but, it is stated by friends close to him, he refrained from entering the contest because of a delicacy he entertained in not desiring to oppose the widow of his old friend. It is said, on sources of the highest order, Mr. Melville could have been appointed to fill the vacancy, had he wished to make the application, but he made no move in that direction. The contest on the north coast promises to bring out a record vote.

Knows The Work

All of the time Supervisor Perkins served, Mrs. Perkins, who is an excellent business woman, kept the books for Supervisor Perkins and she is in close touch with all the details of the work.

PERSONAL MENTION

Ted DeMotte was in Ukiah over a recent weekend from his home in Colfax.

Renie Burger, who is employed on the Biggar Highway was an over Sunday caller here.

Walter Lentz was in town Sunday on a visit to his family and went back to work on Biggar highway Sunday afternoon.

Benny Shields who has a bookkeeper's job for Hemstreet & Bell, contractors building Biggar highway, was here on company business the first of the week.

Charles Sozzoni, rated one of the best powder men in the country, took time of from his work on Biggar highway to come to Ukiah and visit his children Sunday.

Lile McCorquodale was here Sunday to see his relatives. He is employed on Biggar Highway and says work is progressing in excellent fashion.

Judge Don R. Ward, candidate for supervisor in the First district was mingling with friends here Friday afternoon from Hopland.

Mrs. Jack McArdle was here from her Orr's Springs ranch Saturday afternoon.

Personal Mention

J. C. Johnson was a recent visitor in Oakland on business.

Senator and Mrs. George M. Biggar, of Covelo, are expected home from a motor trip which took them to eastern Oregon, the last of the week.

Mrs. E. V. A. Murphey was in town yesterday enroute home to Covelo, after having been at Fresno attending a state club gathering.

Mr. and Mrs. Thos. Hill were here Friday enroute home after having been at Yosemite Park. They were accompanied by their son, Tom.

Signing of the Declaration of Independence, 160 years ago. An historical print reproduced in full color in The American Weekly, the magazine dstributed with the Sunday San Francisco Examiner.—Advt.

Mrs. Una Nunez, of Leonard Lake, was shopping in town Friday afternoon.

Duane Bittenbender was in town Saturday to attend a special meeting in the Board Room relative to PWA business.

R. J. Pearl and William F. Davis were business visitors on the coast Monday.

Luther Sawyer was in Fort Bragg Sunday for the Abalone picnic.

Mrs. M. B. Gibson was here from Talmage and passed the weekend with relatives.

ANNOUNCEMENT

I am a candidate to succeed myself as Supervisor of Mendocino county for the First Supervisoral District. I have occupied the office since January 1, 1931, and I ask the voters to consider my official actions since then.

I am and for a great many years have been a considerable taxpayer in this county and I believe I understand, as well as any other person, the problems of the Mendocino county taxpayer and, particularly, his ability to pay. During my occupancy of the office I have tried at all times to maintain a balanced point of view in regard to county expenditures. While endeavoring to secure for the county's residents all it can afford in the way of roads, bridges, jail and county farm facilities, social service and many other things, I have tried to see the load thereby imposed on the taxpayer was not beyond his ability to pay. I recognize the limitations of that ability and am old-fashioned enough to believe the county, like an individual, should not spend beyond its means and should receive a dollar's worth for each dollar it expends.

If re-elected, I propose to carry out the same policy to the best of my ability.

I have no other promises to make.

I shall deeply appreciate the support of each voter who may see fit to cast his vote for me.

ED. HAEHL.

June 19, 1936.

Marshfield Man Calls On Friend

N. D. Oswald, heavy property owner of Marshfield, Oregon, but who now makes his home in Los Angeles, accompanied by his daughter, stopped at The Palace Hotel Wednesday night to see A. R. O'Brien. Mr. Oswald has made a big fortune in real estate and is enjoying life. He comes from an old California family and knows the state from end to end. From here Mr. Oswald intended going to Placer county to visit relatives before returning south.

WAS AT PICNIC

U. H. Sorola and family motored to Fort Bragg Saturday afternoon and participated in the picnic Sunday of the Finnish brotherhood.

WENT TO CITY

Guidi Nardini returned to Ukiah Thursday from a trip to San Francisco where he was called by business matters.

Why we do crazy things when we go shopping explained by the eminent psychologist Professor Laird in The American Weekly, the magazine distributed with the Sunday San Francisco Examiner.—Advt.

Miss Elizabeth May Ryder accompanied Mrs. Len Michaelson to San Francisco Monday and will remain in San Francisco a week.

BACK TO CALPELLA

Ben McClintock, former manager of the Standard Oil Station at State and Stephenson streets, who was transferred to Santa Rosa, has returned and is enjoying a vacation at Calpella, his former home.

FORMER RESIDENT HERE

E. F. DeMotte, former businessman and property owner in Ukiah, who moved to Oakland to reside, returned Wednesday and remained until the last of the week.

Mrs. R. L. Buckman was up from Hopland a short time the first of the week on a shopping mission.

Tax Collector and Mrs. G. W. Davis are back from a short visit on the coast.

COLONIC IRRIGATIONS

FEVER TREATMENTS

By [illegible]

Benefits from these treatments have been widely discussed in Physical Culture Magazine. [illegible]

Phone [illegible] for appointment

Dr. H. E. Allyn, D.C.

Morris Bldg., Ukiah

(Over Morris Drug Store)

BROTHER CALLS

Fred Reed and two sons, of Portola, are visiting at the home of Mrs. Alpha Lane. Mr. Reed is a brother of Mrs. Lane.

FRANK ROSPAW

President California Newspaper Publishers Association, who accompanied a group of newspaper men here Thursday.

Could you forget you had a fortune in bank and riches in realty? Read about the woman who did in The American Weekly, the magazine distributed with the Sunday San Francisco Examiner.—Advt.

ONCE LIVED HERE

Ed. A. Keller, years ago engaged in the newspaper business in Ukiah and now successfully conducting a job printing plant in Petaluma, was a week-end visitor and while here was busily engaged greeting old friends.

Quick and easy divorces and the hardships they cause respectable wives, widows and children told in The American Weekly, the magazine distributed with next Sunday's San Francisco Examiner.—Advt.

Mrs. John Quinliven, of Willits, was here Saturday aftrnoon on a shopping trip.

Safeguard Your BONUS BONDS

for less than one cent a day

We cordially invite Veterans to use this home bank's safe deposit facilities for the safekeeping of their bonus bonds.

The cost of a safe deposit box is less than a cent a day . . . and it affords you complete protection against fire, theft or loss!

SAVINGS BANK OF MENDOCINO COUNTY

Bank With Us UKIAH — HOPLAND *Grow With Us*

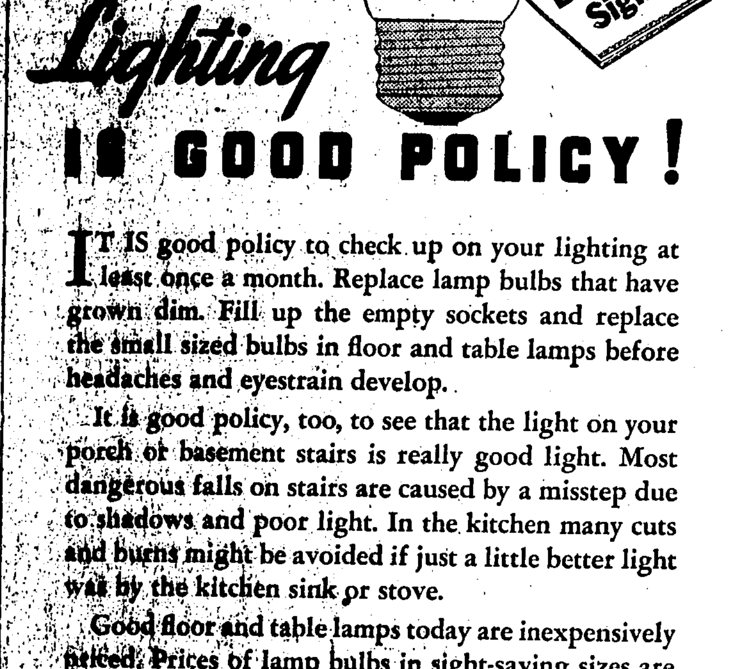

Good Lighting IS GOOD POLICY!

IT IS good policy to check up on your lighting at least once a month. Replace lamp bulbs that have grown dim. Fill up the empty sockets and replace the small sized bulbs in floor and table lamps before headaches and eyestrain develop.

It is good policy, too, to see that the light on your porch or basement stairs is really good light. Most dangerous falls on stairs are caused by a misstep due to shadows and poor light. In the kitchen many cuts and burns might be avoided if just a little better light was by the kitchen sink or stove.

Good floor and table lamps today are inexpensively priced. Prices of lamp bulbs in sight-saving sizes are lower than ever and the reduced electric rates make better lighting a truly low cost monthly item. Check over the lighting in your home today.

* * *

SEE YOUR DEALER OR

P·G·and E·

PACIFIC GAS AND ELECTRIC COMPANY

Owned · Operated · Managed by Californians

127-636

STATE THEATRE

Two Shows Every Evening — 7:00 and 9:00 P.M.
Box Office Opens at 6:30 P.M.

Continuous Shows Sunday — 2:00 to 11:00 P.M.
Matinee Saturday — 2:00 to 5:00 P.M.

Wed. June 24

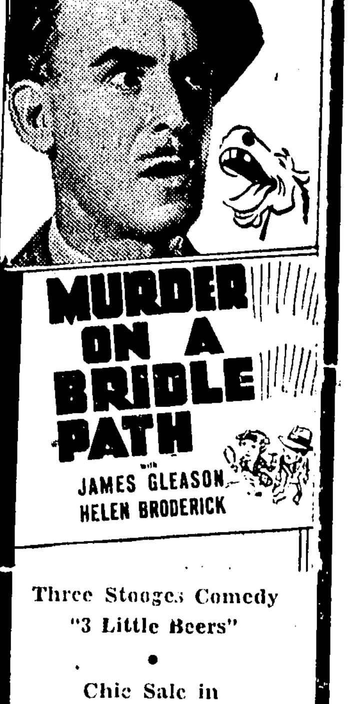

Three Stooges Comedy "3 Little Beers"

Chic Sale in "Important News"

Magic Carpet Travel

Color Cartoon "Bold King Cole"

Pathe News

Thursday-Fri. June 25-26

Also:

BARNEY GOOGLE COLOR CARTOON "Patch Mah Britches"

MUSICAL REVUE—"FOOLISH HEARTS"

NEW MOVIETONE NEWS

Saturday ONE DAY ONLY June 27

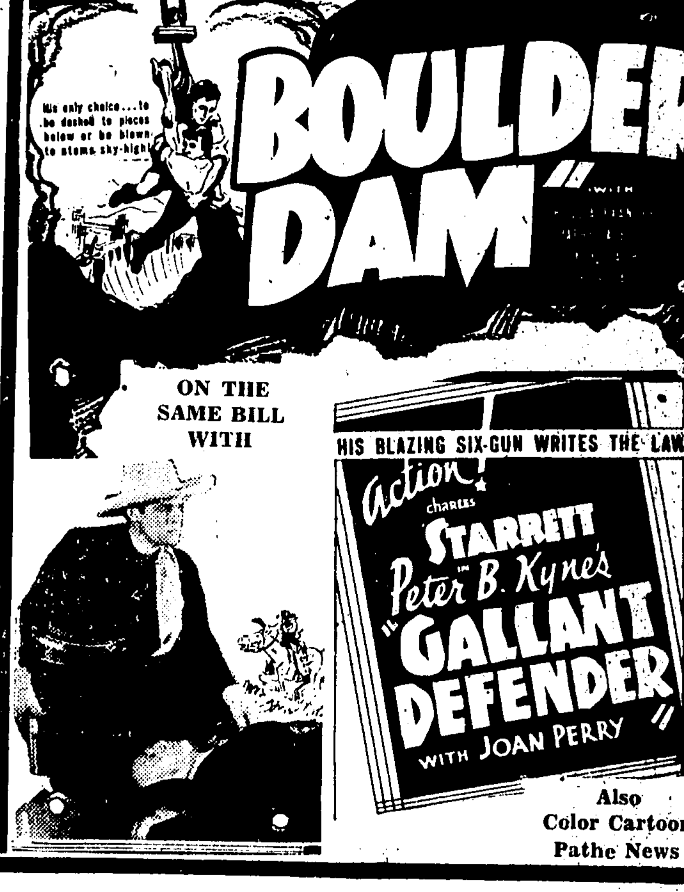

Also Color Cartoon Pathe News

Sunday-Mon. June 28-29

Added MICKEY MOUSE "Mickey's Grand Opera"

Movietone News

Tues. June 30

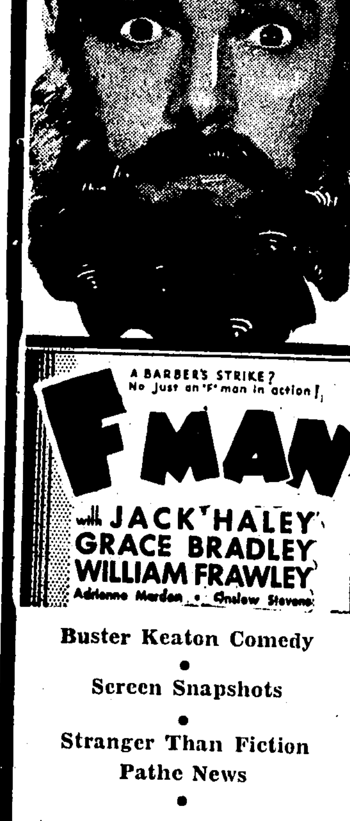

Buster Keaton Comedy

Screen Snapshots

Stranger Than Fiction

Pathe News

TUE$DAY SPECIAL EVENT